

Now! LUXURY FOR LESS!
2005 Buick LaCrosse CXL
 20,139 miles. **\$15,997**
 only
2005 Buick LaCrosse CXL
 Superior Just Arrived!
 15,000 miles.
\$14,998
 only
 All New! only
734-475-8663 517-522-8437
BUICK

VIDEO ON THE
 CAR - RT LOT "C" - 009
CHELSEA DISTRICT LIBRARY
 221 S MAIN ST
 CHELSEA MI 48118-1267
 626

SPORTS
 Bulldogs put
 n on ice.
 Page 1-C
 com



Farm series
 looks at the
 roles of the
 wives.
 Page 1-B

PROFILE



Chelsea Standard

hn
 Heritage
 Newspapers

75¢

Vol. 135, No. 81

Thursday, January 31, 2008

HERITAGE NEWSPAPERS REGIONAL REPORT

The buck stops where?



Lawmakers target
 townships in effort
 to save money and
 consolidate services

By Sean Dalton
 Heritage Newspapers

A bill at the state level is making plenty of noise, not because it might someday become law, but more because of the bigger ramifications it could have on government agencies, especially townships and counties.

A bill now being considered by state lawmakers would shift several essential services from township control to county responsibility, effecting some 55 percent of Washtenaw County's 351,232 residents currently living in townships.

One piece of legislation included in the bill would force drastic changes in the responsibilities of a township, including turning over local elections to the county.

House Bill No. 4780, or the Township Services Consolidation Act, would automatically effect 16 of Washtenaw County's 20 townships - with the other four (Pittsfield, Scio, Superior and Ypsilanti) needing evaluation of other criteria to determine whether they are subject as well.

State Rep. Paul Condino, D-35th District, is the architect of the bill. And while even he doesn't expect it to ever become law, it's the intent of the bill that is important and the reason he introduced it in the first place.

Condino said his sponsorship of the bill, along with co-sponsor state Rep. Virgil Smith, D-7th District, was a strategic move at the request of Speaker of the House Andy Dillon (D-17th District) to get the ball rolling on consolidation talks.

"There was no feeling to move

More Inside

What do our local lawmakers think of consolidating services, and will it really work? PAGE 6-A

Heritage.com Only on the Web

Michigan Township Association Executive Director Larry Merrill worries that only townships are being targeted. www.heritage.com

Your thoughts

Writer Sean Dalton would like to hear what readers think of consolidation at the local level. E-mail him at sdalton@heritage.com

these bills, but to start the debate," Condino said. "And boy did it work. This package of bills is just one part of a lengthy dialogue at the state level."

The package of nine pieces of legislation tied into the Township Services Consolidation Act (House Bills 4780 through 4788) was introduced during the May 17, 2007, House session and subsequently referred to the Committee on Intergovernmental, Urban and Regional Affairs, where it has remained untouched ever since. While no official action has taken place, the act has sparked plenty of discussion and debate, which was the intent all along.

See MONEY—Page 9-A

On the ground

Saline Township Clerk Lois Baldus said having Washtenaw County run local elections would be one way to save cash.

"The waste of money and resources is just unheard of," Baldus said. "Our staff gets paid on an hourly basis, but I think with this election in particular, most of the ballots and all of the cost should have been covered by the state with help from the county clerk."

Baldus singled out the recent presidential primary because it was a statewide election with no local proposals or candidates on the ballot.

"We don't have a Qualified Voter System in place and have to rely on the county already for that, and they're very good at it," Baldus said. "It seems logical to me to just give them that responsibility. (Saline Township in particular) has all of the territories that people have to vote in for school elections, so we're kind of the odd duck."

She speculated that Bridgewater and Freedom townships would make the easiest transition to county administered elections, due to their small size. Baldus thinks that larger townships such as Lodi and Webster would be more difficult, and the affects would be more obvious with the larger population of registered voters

See GROUND—Page 6-A

Mead, four other school staffers to retire in June

Chelsea High School principal retiring after 36-year career as an educator

By Edward Freundl
 Staff Writer

The end of this school year will mean the end of an era in the Chelsea School District.

Ron Mead, who has been principal of Chelsea High School since arriving here in November 1989, was one of five longtime educators to announce their retirement at Monday's Chelsea Board of Education meeting.

"I've been at it for 36 years; I thought it was time," Mead said Tuesday. He said he had no specific plans for his retirement, other than doing some part-time work either in or out of education.

The retirements were a surprise as a last-minute addition to the meeting agenda, according to

Superintendent Dave Killips.

"I had to wait until they were all lined up before I could announce it," Killips said.

The retirement of Mead and four other faculty members, all effective at the end of the school year, represent 122 years of experience in education.

The others are:

- Jim Ticknor, sixth-grade math, global studies and reading teacher and JV baseball coach, South Meadows Elementary, 35 years;

- D'Ann Gietzen, second-grade teacher, North Creek Elementary, 26 years;

- Ruth Stielstra, fourth-grade teacher, Pierce Lake Elementary, 23 years; and

- Lu Kramer, media center paraprofessional, Beach Middle School, 19 years.

In other school news, the school board accepted bids for the construction of four kindergarten classrooms at

See MEAD—Page 5-A

Dexter student suspended for creating 'kill list'

By Edward Freundl
 Staff Writer

A student at Creekside Intermediate School in Dexter has been suspended pending an investigation into a "threatening list" found at the school Friday, school officials said.

Dexter Community Schools Superintendent Evelyn Shirk said what one parent described as a "kill list" was discovered on school grounds by a substitute teacher.

The list allegedly contained names of students whom the suspended student may have wanted to harm, but Shirk declined to say how many.

The district is "taking this threat very seriously," according to a letter to parents that was sent home Monday.

"Appropriate disciplinary action will be taken as warranted pending the completion of the investigation," the letter states.

Creekside Principal Mollie Sharrar reiterated the points made in the letter.

"The student will remain

suspended from the building for the duration of the investigation," Sharrar said.

"We're following school policies laid out in the handbook and working with

See DEXTER—Page 2-A

WEB VIDEO

Video from the MLK Parade in Chelsea and from the Purple Rose.

INDEX

Second front Page 4
 Editorial Page 8
 Living Here 1-B
 Sports Page 1-C
 Calendar Page 9-C
 Faith Page 10-C

Printed on recycled paper
 NEWS TIP HOTLINE: 475-1371

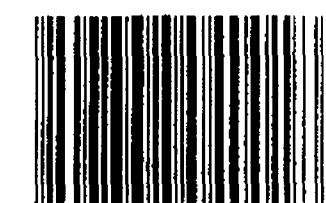

American

"Water Improvement for Life"

Aqua

WWW.AMERICANAQUA.COM

Do you have...

DRY SKIN? • HIGH IRON?
 LOW WATER PRESSURE? • ROTTEN EGG ODOR?

6 MONTHS SALT - FREE
 RENT-TO-OWN OPTION
 NO PAYMENT OR INTEREST FOR MONTHS
 FREE DELIVERY & INSTALLATION

Cleaner Water Today
 Don't Pay for 6 Mos!

Increases Water Pressure
 Removes Iron
 Is Highly Salt Efficient
 Remote Monitor Included

...HARD WATER?

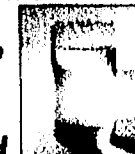

ECOWATER

Ann Arbor . . . 734-761-3131
 Saline 734-429-5070
 Dexter 734-424-0005
 Toll Free . . . 1-800-224-2528

EMT dies after being struck

By Edward Freundl
Staff Writer

An emergency medical technician who stopped to assist a motorist at a crash scene Saturday morning was fatally injured when she was struck by another vehicle.

Cheryl Kiefer, 23, was part of a Jackson Community Ambulance crew that was westbound on I-94 returning to Jackson County when they observed an accident in the east-bound lanes at Kalmbach Road in Sylvan Township at approximately 6:07 a.m.

They turned around and were assisting the accident victim when, according to a Michigan State Police report, a 46-year-old Jackson man lost control of his vehicle in the east-bound lane and ran off the roadway, crashing into the

first vehicle and pinning Kiefer between the two.

She was critically injured and trapped in the wreckage until extricated by Chelsea Area Fire Authority personnel.

CAFA Chief Jim Payeur said the terrain made rescue efforts difficult.

"She was trapped under an SUV, and the ground was very soft even though it was very cold," Payeur said.

"We ended up utilizing the rescue winch on the front of one of our trucks, and while one person provided care, we were able to lift the vehicle to free her."

JCA and Huron Valley Ambulance paramedics transported her to the University of Michigan Hospital Trauma Center, where she was pronounced dead at approximately 8:45 a.m.

Neither of the other drivers was transported from the accident scene.

State police said alcohol or drugs do not appear to be involved in the crash; however, road conditions due to inclement weather appears to be a primary factor in both crashes.

The road surface was icy and slippery, police said, and there are conflicting reports on whether there was sufficient salt or sand on the roadway for traction.

The State Police Traffic Crash Reconstruction Unit continues its investigation, and a report will be submitted to the Washtenaw County Prosecutor's Office for review.

Kiefer, a Brooklyn resident, had been with JCA for just over a year and was a former Columbia Township firefighter.

She is survived by her parents, Ronald and Kathy Kiefer, and her sister, Becky Verdier.

"Our thoughts and prayers go out to Cheryl and her family at this tragic time," said Joyce Williams, JCA/HVA public affairs manager.

Funeral services will be 11 a.m. today at the Somerset Beach Free Methodist Church, US-12 in Somerset Center, approximately four miles west of US-127.

Following the funeral, there will be a procession from the church to Highland Cemetery in Brooklyn for burial.

There will be a luncheon afterward at the Michigan International Speedway Entertainment Building.

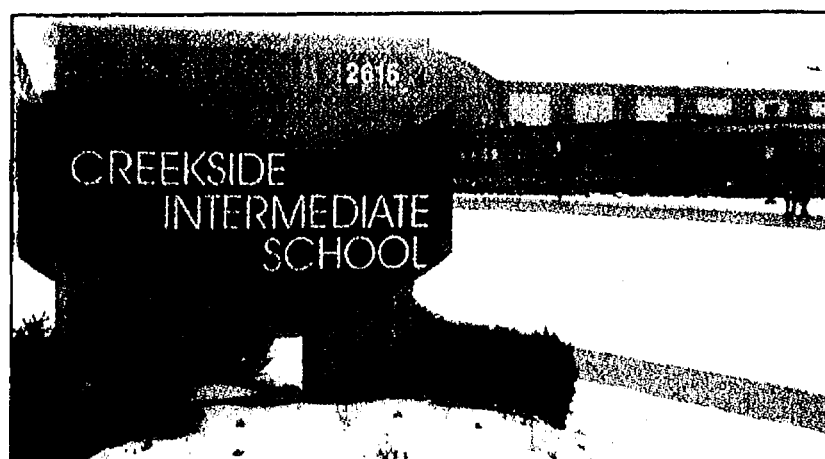

A student remains suspended from Creekside Intermediate School in Dexter pending an investigation into a threatening list that was found at the school last Friday.

DEXTER

Continued from Page 1-A

with law enforcement to conclude the investigation."

Washtenaw County Sheriff's Department spokesman Cmdr. Dave Egeler confirmed the investigation.

"School officials notified us and one of our deputies investigated, but the school system is going to handle it internally," Egeler said Monday. "We have no other details to give out."

Creekside Intermediate serves students in grades 5 and 6.

"We have had kids make threats, but I have never had anything of this nature happen before," Shirk said.

"When the police were involved and the staff at the school was involved, we determined that there was no intent to act upon the list because the student doesn't have the means," she added.

Shirk would not disclose the gender or grade level of the student because federal privacy laws limit the information officials can share about certain incidents.

Staff writer Sean Dalton contributed to this report.

Police warn public about e-mail ticketing hoax

By Edward Freundl
Staff Writer

A widely distributed e-mail message about the Michigan State Police conducting a "30-day speeding ticket frenzy" is completely false, according to MSP officials.

"There is no such effort under way at this time, or any time in the future, to generate revenue through the issuance of traffic citations," reads an official statement from the state police.

Citizens should regard the warning as nothing more than an urban legend, according to the statement.

State Police Public Affairs spokeswoman Shanon Akans said versions of this e-mail have been circulating in cyberspace for a few years.

"This is the third year

we've seen it circulated in January or February," Akans said. "They first started showing up in New Jersey in 2003."

Several other states including Hawaii, Pennsylvania, South Carolina and Oklahoma have also been targeted in this hoax.

"Any traffic enforcement that is done is not to raise revenue but to increase traffic safety and to change driver behavior," Akans said.

She added that the e-mails often contain "red flags" that reveal them as hoaxes.

"They talk about part-time troopers, and the State Police has no part-time troopers," Akans said. "It may say we're in unmarked Crown Victorias, and the State Police doesn't use them for

enforcement."

Local law enforcement officials said they have seen no local variants of the fictitious e-mail.

"We've had no information on that," said Chelsea Police Chief Ed Toth Jr., and a Washtenaw County Sheriff's Department official concurred.

"No, not at all," said Public Information Officer Cmdr. Dave Egeler, who added that he has seen the same state police bogus e-mail before.

"It seems like it comes up every time the state is going through a budget crisis."

Akans appealed to people not to perpetuate the fiction by forwarding the bogus e-mails.

"When people see these things, we ask them not to pass them on; more times than not these things don't

have a basis in fact," she said.

"There are a lot of scams and fictitious warnings going around on e-mail. People need to use common sense and not believe everything they see as truth."

NEW HOMES
available in Chelsea!
From the Low \$200s

Pulte
Michigan's #1 Home Builder
Open Daily 11am-6pm • Pulte.com/Detroit
Call 734-475-8322

Dan's
SIDE STREET GARAGE

Serving Chelsea since 1995

- ASE Certified
- Over 30 Years Experience
- American & Japanese Auto Repair

TECH-NET Professional **ASE** **YOKOHAMA** **Cooper Tires**

121 Buchanan St. • Chelsea
734-475-2278

VISA MasterCard



Checking that goes the extra mile.

Get more mileage out of your checking account with all kinds of Flagstar conveniences, like uniquely personalized service, better hours - 7:30 a.m. to 7:30 p.m., state-of-the-art wireless banking and more.

And right now,
we'll give you a
\$100 gas card
just for opening a checking account
with us.* Come in and ask how.

For the banking center nearest you call (800) 642-0039.
www.flagstar.com

Convenience you can count on. **Flagstar Bank**

*Limited to new checking account customers only. To qualify, customer must maintain and open an active Flagstar checking account and establish direct deposit of at least \$250 per month. All accounts must remain open and active for a minimum of six months. If checking account is closed within the first six months, Flagstar reserves the right to reclaim the value of the gas card. Other restrictions may apply. Flagstar Bank reserves the right to substitute items of equal value. Offer not good in conjunction with any other coupons or checking account offers. Limit one \$100 gas card per customer per account. Offer subject to change or cancellation at any time without notice.

Tour Our New Campus

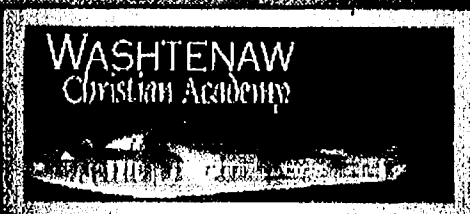

Everyone Is Welcome!
Every Wednesday 1pm - 3pm

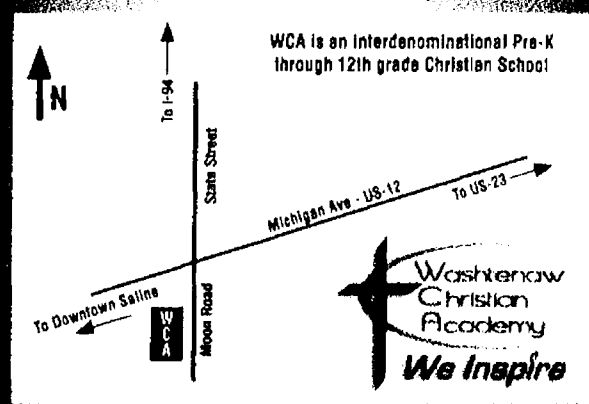

- Review curriculum
- Meet staff & students
- Visit classrooms
- Experience the WCA difference!

ALSO WCA KINDERGARTEN ROUND-UP
Come see what our Kindergarten program is all about.
February 26th from 6:30 - 8:00 PM

Washtenaw Christian Academy • 7200 Moon Road • Saline, MI 48176
734-429-7733 • www.washtenawchristian.org

Cops nab motorist carrying dead man's driver's license

By Edward Freundl
Staff Writer

Chelsea police described the discovery of a deceased man's driver's license in the possession of a much younger motorist as "suspicious circumstances."

According to a report, at 9 p.m. Jan. 14 an officer observed a silver Honda Civic with an outdated license plate and expired license tags driving north on Main Street near Orchard Street.

The officer followed the vehicle as it turned east on Park Street, north on East Street, then east on East Middle Street, and initiated a traffic stop.

When the driver, a 23-year-old man, presented his license and other paperwork, the officer noticed he also had

the driver's license of a much older man in his wallet.

When questioned, the driver said he found the license at a local grocery store a few weeks ago and had been meaning to turn it in to police, the report stated.

The officer wrote the driver a citation for expired license tags, then turned his attention to the second license.

A computer check showed no record for it, so the officer confiscated the license and returned to the police station to check it against another database.

He discovered it belonged to a 66-year-old Ypsilanti man who died in

March 2006, the report stated.

The Chelsea officer contacted an Ypsilanti police detective, who confirmed the man died of natural causes and supplied contact information for the decedent's relatives.

On Jan. 17 the Chelsea officer contacted the man's sister, who said she does not shop where the license was supposedly found, the report stated.

The deceased man's former girlfriend told police she neither recognized the 23-year-old man's name nor know how the license ended up in Chelsea.

She also suggested it could have been due to an earlier home invasion/larceny incident.

Chelsea Area Police Briefs

Domestic assault arrest

At 9:35 p.m. Jan. 2, Chelsea police were dispatched to a home in the 100 block of Grant Street for a reported domestic assault.

According to a police report, the officer was met outside the home by the victim, a 60-year-old Chelsea woman, who was bleeding from several cuts on her face.

The woman said her male housemate had punched her "a couple of times" in the face during an argument.

The suspect, a 61-year-old Chelsea man, told the officer they were arguing because "it's his house and she thinks she's in charge," the report stated.

The man denied striking the woman but said she hit him, and the officer noticed a small cut on the bridge of the man's nose.

He told the officer he tried to throw the woman's antique chair out a window but it struck her in the face instead.

The officer, who knew the couple from previous domestic complaints, noted in the report that both appeared to be intoxicated.

The man admitted drinking "five or six beers," according to the report, and a preliminary breath test registered a .198 blood alcohol content. The woman said she had been drinking wine and beer, but was not given a PBT.

The man was arrested and jailed for domestic assault, and the Washtenaw County Prosecutor's Office authorized prosecution.

Exhaust part stolen

Police were dispatched to a restaurant in the 1600 block of South Main Street at approximately 8:30 p.m. Jan. 4 for a reported larceny from a vehicle.

According to a report, a female employee told police she arrived for work at 4 p.m., and when she went out to the parking lot to warm up her vehicle it made an unusually loud noise.

She had a co-worker look

underneath the Pontiac minivan and he discovered the catalytic converter was missing.

The officer also looked, and confirmed that a two-foot section of exhaust pipe directly under the engine containing the converter had been removed with a saw.

No physical evidence was found and there was no surveillance video, so there are no suspects.

Bicycle turned in

A police officer was dispatched to South Meadows Elementary School at 10 a.m. Jan. 8 to retrieve abandoned property.

According to a police report, a school employee told the officer that a bicycle and helmet had been left at the school since October, and she has not been able to find the owner.

The officer brought the bicycle back to the Chelsea Police Department for storage.

Gas drive-off reported

An employee of a gas station in the 500 block of South Main Street reported to police that a motorist had driven away without paying for fuel at 2:49 p.m. Jan. 8.

According to a report, the attendant described the driver as a tall, white female with black hair and the vehicle as a white- or cream-colored Mini Cooper.

The attendant told police the woman drove away without paying for \$37.75 in gasoline and headed south on M-52, but he was unable to get a license plate number.

Suspended license

While on patrol at 12:35 a.m. Jan. 9, an officer observed a car enter the parking lot of a gas station on M-52 just north of I-94.

According to a report, he radioed in a records check on the license plate and discovered the driver had a suspended license as of Jan. 4.

The officer watched the vehicle leave the station and

turn south on M-52. After the vehicle stopped in the southbound lane and backed up to the westbound I-94 onramp, he initiated a traffic stop.

The driver, a 24-year-old woman, told the officer she thought her license was still valid because she was making payments on a previous traffic ticket, the report stated.

The officer collected the woman's license and vehicle registration and discovered she had no proof of insurance.

The woman was issued a citation for Driving While License Suspended, and called her brother to retrieve the vehicle.

iPod stolen from school

At approximately 4:40 p.m. Jan. 11, a 14-year-old boy reported that his iPod had been taken from a locker room at Chelsea High School.

According to a report, the youth told police he arrived for cross country practice at 3:10 p.m. and put his clothes and the iPod in a locker but did not lock it. When he returned he discovered the device missing.

There are no suspects.

Yard signs taken

A 57-year-old Chelsea man reported to police that a political sign had been taken from his yard in the 300 block of Washington Street on Jan. 11.

According to a report, the homeowner told police an

unknown suspect got out of a dark-colored SUV with a chrome luggage rack and took the sign.

He added that this was the fifth time the sign had been taken, the report stated.

The officer suggested the man put the sign in a window inside his house to secure it, and said police would increase patrols in the neighborhood to look for the vehicle.

Compiled by Staff Writer Edward Freundl from official reports released by the Chelsea Police Department.

'Around Town with Linda'

"Around Town with Linda" will feature Chelsea Standard Editor Terry Jacoby, beginning this week.

"Around Town with Linda" features interviews conducted by the local host Linda Meloche. The show airs daily on Channel 18 at 7:30 a.m., noon, 7:30 p.m. and 10:30 p.m. A new interview begins every Thursday evening.

JACKSON TRIPPERS
1-800-482-5761

JOIN US MON. FEB. 4th 10-30 AM
Peace Lutheran Church, 8280 Jackson Rd. Ann Arbor

- "GRAND HOTEL WEEKEND" ... May 24-27
- "MAMMA MIA" ... Fisher Theatre ... Feb 19 & 24
- "MENOPAUSE" ... April 6
- "COLOR PURPLE" ... June 1
- "LION KING" ... March 26
- "BRANSON" ... 6 Shows & 10 Meals ... May 29-June 3

Visit us at www.mytrippers.com

Is Your House Cluttered, Messy, Overwhelming, Unorganized?

Call a Professional Organizer to Organize You and Your Home

Rooms, Closets, Kitchens and More

Organizing and House Cleaning Service
FREE ESTIMATES

whitakershopping@gmail.com
734-646-9906

Ledger Rite
Tax Return Professionals

Big Dog Service ...with Small Dog Pricing

Call for your tax appointment today...
www.ledgerrite.com • (734) 429-3751

TRB Painting and Remodeling

- Painting
- Drywall/Plaster Repairs
- Wallpaper Removal
- Faux Finishes
- Repairs

For a Free Estimate Call (734) 929-4791

Residential & Commercial
Senior Discounts

PROFESSIONAL ALL BREED PET GROOMING

Super Friendly, Dog Knowledgeable Staff

- Cat Grooming • Vet Recommended
- Hand Scissoring
- Show Ring Quality

EXPANDED GROOMING HOURS BY APPOINTMENT 7 DAYS A WEEK

\$5.00 off

With/Coupon
Complete Grooming either location
Expires March 1, 2008

ANN ARBOR
Kelly Kennels
734-426-4700
7555 Jackson Rd.

YPSILANTI
K's Grooming
734-485-5540
961 Ecorse Rd. • (Between Mich. Ave & Harris)

Chelsea Medicine and Laser

There's a new primary care Dr. in Chelsea!

Dr. Carla Page

Dr. Page is board certified in family medicine. Now accepting primary care patients ages 12 and up. Her focus is on preventative medicine and also provides osteopathic manipulation therapy.

Schedule your appointment today!
734 475-2921
www.ChelseaLaser.com
1620 Commerce Park Dr., Ste. 100
Chelsea, MI

LAW OFFICE OF
Susan V. Brown
Family Law
Mediation & Litigation

www.chelseafamilylaw.com • Free Initial Consultation

Divorce • Spousal & Child Support • Custody • Parenting Time • Property Issues • Post Judgement • Prenuptial Agreements

114 N. Main Street • The Sylvan Building • Suite 7 • Chelsea
e-mail: susan@chelseafamilylaw.com
tel: 734.475.5800

Chelsea Vision Care
- Dr. Nancy Fraser -

"Locally owned and staffed"
Experienced, Knowledgeable Opticians

Pre and Post Lasik Care
Hundreds of CURRENT frame styles - including:

FLEXON **NAUTICA**
Calvin Klein

OUTSIDE PRESCRIPTIONS WELCOME
1200 S. Main • Chelsea
734.475.9953

PEDIATRIC DENTISTRY
Kay L. Wilson, DDS

Where Kids Come First!
The ADA recommends the first visit as early as one year

www.drkaywilson.com 734.662.1591

PUBLIC INVITED

ANTIQUÉ RADIO SHOW and SALE
SATURDAY, FEBRUARY 2
9 a.m. to 2 p.m.

free appraisal / repair clinic / silent auction
See hundreds of art deco and antique radios from tube-type, battery operated to unusual transistor models at our swap meet and sale.

\$5 Admission
Costick Activities Center
28600 Eleven Mile
(between Middlebelt & Inkster Road)
Farmington Hills

Sponsored by the
MICHIGAN ANTIQUE RADIO CLUB
For information, call Rob Murrell, (248) 399-2149.

Chelsea Area Chamber News

www.chelseamichamber.org

UPCOMING EVENTS

Lunch for Success
Feb. 14, 2008

Luncheon at Silver Maples
11:30 a.m.-1:00 p.m.

Chamber Event
Thurs. Feb. 21st
Annual Membership Meeting
Chelsea Comfort Inn - Village Conference Center

Need the Perfect Gift?
Give "Chelsea Cash" Gift Checks!

FOR INFORMATION Call (734) 475-1145

SECOND FRONT

www.chelseastandard.com

The Chelsea Standard

January 31, 2008

Chelsea students meet Huckabee at DEC speech

By Edward Freundl
Staff Writer

A group of Chelsea High School seniors recently had the chance to come face-to-face with the presidential campaign, courtesy of the Detroit Economic Club.

Nine young men and women in Dave Pedlow's economics class were among several school groups invited to meet Republican candidate Mike Huckabee during his Jan. 11 appearance at the Detroit Economic Club.

They were not only guests for the luncheon and Huckabee's speech, they were taken backstage to meet personally with the former Arkansas governor and ask questions of him.

"I told them, 'How many chances are you going to have to shake hands with a presidential candidate?'" Pedlow said. "It was a real neat thing for them to go down there and do that."

Pedlow noted that the DEC invited eight to 10 schools to the luncheon event, and member businesses paid for it all.

In recent weeks several candidates have been asked to speak to the influential group of corporate decision-makers and political opinion-setters.

"I had been in discussions with them for months on the date, and we finally settled on Jan. 11," Pedlow added.

The girls were Anna Schroen, Vanessa Young, Ashley Rock and Anna Rowland.

The boys were David Case, Ryan Tisdale, Drew



From left, an unidentified Detroit Economic Club sponsor, Ryan Tisdale, David Case, Chris Schmelz, former Gov. Mike Huckabee, Vanessa Young, DEC Presiding Officer Stephen Polk, Ashley Rock, Drew Martin, CHS teacher Mike Pedlow, Matt Johnson, Anna Schroen, another unidentified DEC sponsor, and Anna Rowland are seen Jan. 11 at a Detroit Economic Club luncheon at which GOP presidential candidate Huckabee spoke. The high school seniors also had a chance to meet privately and ask questions of Huckabee.

Martin, Matt Johnson and Chris Schmelz.

All were honored to be invited, and kept an open mind on what they heard.

"We had a chance for a personal Q&A with Huckabee before the speech, then lunch and his speech," Schroen said. "It was cool to go."

"Since we're all going to be voting in the November election, it was good to see a candidate," said Rowland.

"Mr. Pedlow has been talking about taxes; we can now make a more informed decision," said Rock.

"Now I really want to see

other candidates," said Young. "He was really funny, and personable."

"A lot of people would find him tolerable," Schroen said. "A lot of what he said made sense."

Pedlow said the students had discussed Huckabee's tax plan in class, but didn't look at the event from a political point of view.

"We looked at it more from an economic standpoint," Pedlow said.

"We kind of talked about tax structure in class, so his talk made a lot of sense," said Case.

Tisdale added: "He talked about the Michigan

economy a lot and his fair tax plan."

"It was neat to think he might possibly be president and we got to meet him," Johnson said.

Unfortunately for Huckabee, his personal charisma and persuasiveness weren't quite enough for this crowd.

"I'm just getting interested in politics; I didn't hear anything that really changed my mind," said Martin.

"I liked him more after he talked, but not enough to make me want to vote for him," Johnson said.

Chelsea News in Brief

Meeting for parents

An informational meeting will take place at 7 p.m. Monday in the Chelsea High School auditorium for parents of eighth-graders who will attend CHS in the fall.

The meeting will cover state-mandated graduation requirements, an overview of four years at CHS and a tour of the building and classrooms.

Parents also will be able to meet some teachers and ask questions about freshman year.

Legion Winter carnival

The American Legion Post 31 Winter Carnival is set for Friday, Saturday and Sunday at 1700 Ridge Road, Cavanaugh Lake in Chelsea.

Events will include a euchre tournament at 7 p.m. Friday; on Saturday, breakfast starting at 7 a.m., chili cook-off tasting at 2 p.m. and a blackjack fun night from 7 to 11 p.m.; and on Sunday, a breakfast at 7 a.m., D.J. and dancing at 2 p.m. and a raffle drawing at 5:30 p.m.

A fishing derby will take place Saturday and Sunday, if ice conditions permit.

The event is sponsored by the Sons of the American Legion.

Earth Day event OK'd

The Chelsea City Council gave its blessing to a group that is organizing Earth Day activities for April 26.

Kathy Muha and Kerry Church of the Chelsea Earth Day Committee asked the City Council on Jan. 22 for permission to close part of a downtown street to set up booths and displays at the

Chelsea Train Depot.

"It's a good thing for Chelsea, it's the first one," Muha said.

They asked to have Jackson Street closed, but maintain access to the Chelsea Farmer's Supply store.

"We have the depot rented and we'll have a couple of tents in case it rains," Church said.

Church, a Chrysler employee, noted that the Proving Grounds would have a display of cars and fuel efficiency products.

"The purpose is to inform and educate people as much as possible," he said.

Mayor Ann Feeney gave the go-ahead for the event.

"It appears the consensus (of the council) is, this is a good thing; go for it," she said.

Electric chief OK'd

The Chelsea City Council approved Bob Shepherd to serve as interim superintendent of the Electric Department on Jan. 22.

The recent resignation of Superintendent Andy Johnston and December retirement of foreman Paul Newhouse left the department with a lack of experienced leadership.

Shepherd has nearly 20 years of experience in the field. He worked for the village from 1993 until his retirement in 2004.

He was hired for a 90-day term at \$45 per hour, which is in line with the level of duties, salary and benefits of the former superintendent.

Guest Column: Tim Walberg

Trip shows surge is working

Listening intently during a Green Zone meeting in Baghdad, a far-off sound broke my concentration, and I felt overcome by a sobering reality.

Though I sat next to Gen. David



Walberg

Petraeus nor Ambassador Crocker is satisfied with the present level of violence, but the counterinsurgency strategy implemented by Gen. Petraeus has

allowed American and Iraqi forces to stabilize and secure much of Iraq.

Enemies of freedom in Iraq, such as al-Qaida, Sunni militias and Shia extremists, are in retreat and violent deaths are down throughout the country.

Both the general and ambassador acknowledge a carbon copy of America is not expected, nor is it necessary, but Iraq must continue to become more independent and accept greater responsibility. While meeting with the general, I was told the Iraqi army is stepping up and now suffers three times the casualties suffered by U.S. troops.

Overall, casualties have declined.

• Our troops are true heroes.

The men and women in uniform I met with moved

me with their incredible courage and dedication. Our troops are resolute about completing their mission and creating an environment where Iraqi forces can step up and fight consistently on their own behalf.

The troops feel the American public is not getting a full perspective about positive developments in Iraq. Many have started their own blogs or Web sites to communicate their point of view.

We all should be extremely proud of our soldiers, and I encourage you to keep them in your prayers.

• Serious challenges remain.

In 2008, a force draw down will begin, and many troops will return home. However, many more will remain to train Iraqis, help them enforce recently passed de-Baathification laws and enable the Iraqi government to resolve legislative issues.

U.S. Rep. Tim Walberg represents the 7th Congressional District, which includes Jackson County.

RV dealership reports theft, damage

By Edward Freundl
Staff Writer

Chelsea police investigated a recent string of larcenies and vehicle damage at a recreational vehicle dealership in Chelsea.

According to police reports, sometime between 7 p.m. Dec. 29 and 7 a.m. Jan. 7 two 27-inch televisions were taken from separate vehicles parked on the lot.

The RVs apparently were not locked, dealership staff told police, but the locks were damaged on three other RVs without gaining entry.

Staff told police that the suspect or suspects climbed 16 feet onto the roof of the showroom to reposition video surveillance cameras.

The total value of the stolen value of the TVs was \$1,080 and the cost to repair the damaged locks was \$225, the report stated.

In a possibly related incident, officers returned to the dealership on Jan. 14 when employees discovered power cords had been cut off and stolen from five RVs parked in the lot.

According to a police report, unknown suspects

gained entry to unlocked cabinets in the rear of the vehicles and cut off 25 feet of the 30-foot cords.

No usable fingerprints were recovered from the remaining cords.

Total value of the damaged cords was \$700, plus \$450 in repair costs.

This incident occurred sometime between 6 p.m. Jan. 11 and 7 a.m. Jan. 14, the report stated.

Reports from both incidents were forwarded to a Michigan State Police team that is investigating similar RV complaints.

The Humane Society of Huron Valley is celebrating
National Spay Day - Feb. 26th
by offering spay and neuter discounts
during the entire month of February.

Pet over-population is a serious problem in our community.

Provide a Home - Not a Litter

Make yourself and your pet happier!

Help your pet live a longer, healthier life, and eliminate some common behavior problems like spraying, aggression, and running away. Spaying and neutering can also make pets more affectionate companions.



CATS
Spay - \$40
Neuter - \$35

Pit Bulls
Spay - \$75
Neuter - \$50



A nail trim and check-up is done with each surgery.

Call today to make your appointment!

734.662.4365



Humane Society
OF HURON VALLEY

3100 Cherry Hill Rd., Ann Arbor, MI 48105
734.662.4365 or www.hshv.org

Actuary lists options for city council to fund retiree benefits

By Edward Freundl
Staff Writer

The city has ample time to discuss and decide how to fully fund retiree benefits before new accounting standards take effect next year, according to a financial expert's report.

Mary Chandler, an actuary with CBIZ Benefits & Insurance Services of Ohio, presented an in-depth report on financing health-care costs for city retirees and offered several options to the Chelsea City Council on Jan. 22.

The actuarial report did not look at pensions; it was an "OPEB valuation," Chandler said, which refers to the cost to the city of "other post-employment benefits" such as medical, dental and vision coverage.

The federal government, through the Government Accounting Standards Board (GASB), will require municipalities to adopt stricter financial standards begin-

ning next year.

"GASB decided more accurate financial statements of municipalities should reflect the value of retiree benefits," Chandler said. "There are penalties involved if the city does not fund them. It reflects badly on the city's creditworthiness if there is no plan of action."

Chandler said the city's liability for active workers and retirees, known as Actuarial Present Value of Benefits, was \$4.35 million as of June 30, divided among non-union salaried personnel (\$3.27 million), Teamsters (\$909,395) and police (\$172,204).

Other key figures she looked at in her report were Actuarial Accrued Liability (the amount allocated to past service) of \$3.5 million; and the Annual Required Contribution of \$345,362 needed to meet those liabilities.

Chandler gave the council four options to consider, not-

ing that "there are a lot of unknowns when trying to project health-care costs over 20, 30 or 40 years."

"You're not required to report it until 2009, but it's good to start the conversation now," Chandler said.

The first option is to continue the "pay as you go" system the city has been using, which pays retiree costs from the general fund.

The second is to put the annual contribution in an irrevocable trust. "The city has no claim on it, it reflects favorable on the city's financial situation, and it guarantees the money will be there for the retirees," Chandler said. Third would be to issue a GASB bond. "You'd be trading a 'mortgage payment' for a bond, but it locks the city into a long-term financial deal."

The last and likely the most controversial option would be to restructure all or parts of the benefit program,

including eligibility requirements.

"Look at all the parties, decide what's feasible and what's not," Chandler said. "Right now they can retire when age plus years of service equals 70, and that accounts for \$2.5 million of the \$3.5 million of Actuarial Accrued Liability."

She also suggested changing the age of retirement, the amount paid to retirees and their spouses, delaying the start of payments or amending the benefits that are offered. "There are a wide variety of practices out there," Chandler said.

"Pension benefits stop when Medicare kicks in, so the city could cover early retirees only; or increase co-pays, which is not popular; or reduce retiree contributions."

There was no need for extended council discussion or action other than to accept the actuarial report as pre-

sented.

City Manager John Hanifan said the council would consider all the options at an upcoming work session. "It will be discussed further at the council retreat in February before it comes back to the council for a vote," he said.

In other business, Director of Administrative Services Kim Garland made a presentation on proposed changes to the city's Web site and the possibility of accepting tax payments online.

"The current template offered through the county is outdated," Garland said. "It doesn't allow some things we

can maintain on the site.

The new site is to be implemented in February, she noted. "The police department could manage its own linked page, council members can have their own pages, and permits and licensing could be processed online," she said.

Garland presented several page mock-ups with different features and in a variety of colors that appear to be a definite improvement from the current site at www.city-chelsea.org.

"We think it would increase Web site traffic," Garland said. "It has a new look and feel."

Program encourages people to extinguish smoking habit

By Edward Freundl
Staff Writer

An intensive 12-day program to help people stop smoking is coming to Chelsea next week.

The "Breathe Free Smoking Cessation Program" is a series of seminars designed by Dr. Arthur Weaver to help people become smoke-free and stay that way.

The free seminar is being sponsored by the Chelsea Seventh-Day Adventist Church and St. Barnabas Episcopal Church, and will take place at Chelsea Community Hospital's White Oak Center.

The interactive group seminars meet from 7:30 to 9 p.m., beginning Feb. 7 with an introductory session explaining the program and preparing participants for the nicotine withdrawal process.

The program continues each night from Feb. 10 to 14, and concludes Feb. 18 with a "graduation" program.

Participants are instructed in how to handle the smoking urges and what to expect for withdrawal symptoms.

They also learn how to handle the much longer-lasting psychological associations that can cause them to return to the smoking habit.

Each session consists of a video presentation explaining a particular aspect of the smoking problem.

This is followed by group interviews and interaction when participants discuss their success, failures and symptoms experienced.

There is then a lecture by the group coordinator on how best to be successful in becoming and remaining smoke-free, and the benefits of giving up the smoking habit.

One session is used to explain how to stop smoking without gaining excessive weight.

Participants are also given information on other lifestyle changes that increase the likelihood of remaining smoke-free.

Dr. Weaver is a general surgeon and professor of surgery emeritus at Wayne State, serving there for 38 years.

He is widely recognized as metropolitan Detroit's leading anti-smoking crusader. He has used the program in the Detroit area since 1966 and has helped an estimated 100,000 people stop smoking.

His clinics have been sponsored by several schools and major corporations, and he has shared his expertise in several

states and with clinics in Russia, Pakistan and Taiwan.

To register for the program call 475-4103, or leave a message at 734-332-9121.

MEAD

Continued from Page 1-A

North Creek Elementary, and the winning number came in far below estimates.

"We had an estimate of \$435,000, and the bid came in about \$66,000 under that," Killips said.

Granger Construction Co. will oversee the construction, as it has for the district's other major construction projects.

Ground was broken several weeks ago with preliminary foundation work for the block of four classrooms, and no serious obstacles are foreseen.

"Being under budget, the process is well under way," Killips added.

It's Time

- Increase confidence & persuasive ability
- Speak to groups with comfort, clarity & conviction
- Improve interpersonal & leadership skills
- Develop & maintain a more positive attitude
- Manage worry, tension and stress with...

The DALE CARNEGIE® Course

Next Jackson class begins
with a Free Informational Session on
Monday, February 11th at 6:00 pm

Missed sessions can be made up.
Space is limited. For more information, contact
Linda Meloche at 734.475.4334

meloche@dalecarnegie.com
www.dalecarnegie-mich.com
presented by Ralph Nichols Group

~ Barbara M. Wehr, D.D.S. ~
Serving The Community for 30 Years

START OFF THE NEW YEAR WITH A NEW SMILE!

- ◆ Senior Discounts
- ◆ New Patients Welcome
- ◆ Payment Plans Available
- ◆ Most Insurances Accepted
- ◆ Evening and Weekend Hours

Accepting New Patients!
Call Today!

Same location: 7300 Dexter-Ann Arbor Rd. • Suite 300
Phone (734) 426-8360 • Dexter

Introducing the
Mary Carol Home Collection
Exclusive to
Pineapple House
+
New Spring Merchandise
Drawing & Refreshments

Pineapple House
Celebrates
Ladies' Night Out

For one night only
Thursday, February 7th, 2008

The more you buy...
the bigger the percentage off!

5% • 10% • 15% • 20% • 25%

Downtown Saline (734) 429-1174

TIRED OF HIGH HEATING BILLS?

Even with your thermostat set below 70 Deg.
A Harman Pellet Stove or Furnace
can cut your monthly heating bill in 1/2.
Stop into our store or see our website for more details
Chelsearentals.biz

NO Mess, NO Creosote,
NO Matches!

10x Less Work than a
Wood Stove, & Precise
Temperature Control

100% Renewable Energy,
Grown Here!
Reduces Global Warming

No Chimney Required

New Year Sale
Harmon PC-45 Pellet/Corn - Stove
Reg. \$2,995 Sale Price \$2,195
Come Feel the Heat!
Discover the warmth & convenience of a Harman Pellet Stove.

Chelsea Rentals
20401 Old US 12 • Chelsea, MI 48118
www.chelsearentals.biz
734-433-1212 Hours: Mon. - Sat. 8am - 5pm
Renewable energy for a cleaner world

HERITAGE NEWSPAPERS REGIONAL REPORT

Local lawmakers weigh in on consolidation

By Sean Dalton
Heritage Newspapers

Washtenaw County officials agree that the Township Services Consolidation Act most likely will never be anything more than an act. And while some might not agree with the method taken to create the discussion, the discussion is both important and necessary.

"I certainly don't support it in its present form," said state Rep. Pam Byrnes, D-52nd District. "I think it's generating discussion on regional efforts, which is good. It's encouraging townships to look at some new ideas."

Byrnes characterized Washtenaw County as being "on the cutting edge" of

regional cooperation, pointing out the Chelsea Area Planning Team, Dexter Area Regional Team, the Southwest Washtenaw Council of Governments, Saline Sustainability Circle and the Washtenaw Metro Alliance as examples of regional cooperation.

She also singled out the Washtenaw Intermediate School District as another example of consolidation and cooperation.

"(This legislation) certainly brings our attention to some of the places where we have duplication of efforts and we need to 'de-duplicate' them," Byrnes said. "Maybe this could be used in other parts of the state to urge cooperation where it's needed, but the actual bills

"(This legislation) certainly brings our attention to some of the places where we have duplication of efforts and we need to 'de-duplicate' them."

Pam Byrnes, State Representative



are bad, and I'm not alone.

"We're all just trying to make government more efficient and less costly, and that's the desire here. But we really need to look at energy standards, water withdrawal, mortgage lend-

ing issues and many other issues."

Washtenaw County Commissioner Jeff Irwin, D-11th District, sees regional efforts as a natural extension of the evolution of townships in Michigan.

"We have a local governance structure in place here putting as much power as local as possible," he said. "This was for the reality of 1827, when people felt that you should be able to get in your buggy and go to the township hall and be home by nightfall. But, in 2008, that is a bit of a different concept."

"It makes a lot of sense to consolidate many functions. I hope that people are going to be comfortable putting some of those functions up to a greater level and getting the job done at a lower expense."

Irwin envisions townships gradually letting go of the reins when it comes to services and responsibilities that are not core to the char-

acter of a community. "Functions that are more tightly connected to those issues of place and sense of community will remain there, such as land use and zoning" he said.

Irwin sees election administration as a good candidate for county administration.

"The stuff that is more administrative and ministerial makes sense for consolidation," he said. "Whatever happens is going to be the state's decision. We're all Michigan."

Municipal Corporation somewhere and we're all creatures of the state, bound to the state constitution and legislation."

Washtenaw County Commissioner Mark Ouimet, R-1st District, is a regular at

See LOCAL — Page 11-A

GROUND

Continued from Page 1-A

residing in those townships.

Saline Township has 1,300 registered voters to Lodi's almost 6,000. Baldus mentioned as an illustration.

"I think most townships have so much work to do that I don't think the elections would hurt anyone's feelings," she said.

Freedom Township's new supervisor, Dale Weidmayer, said that the consolidation act has been an ongoing topic of discussion at his board meetings, and the consensus is that townships are the most efficient form of government.

He also said that some things, such as building permits, are already handled regionally through the Western Washtenaw Construction Authority.

"Right now, we have a permit through Western Washtenaw ... Through the county it takes longer, so I think we would be losing a lot of efficiency if that came about in that case," he said.

Weidmayer said that the county does a good job with its assessment duties, but that there are disadvantages in a broad sense.

"What we've noticed is if you don't do it yourself, you have to give the money out, but to get the money back is a problem," Weidmayer said. "With Western Washtenaw permits, we can do it at a little bit cheaper rate than the county, and the one thing about it is if you do things locally, you have a tendency to have quicker service for the people. Sometimes they want a permit in the morning and they can call in and by the afternoon they have it."

Seio Township Board Trustee David Nacht, who is not seeking re-election

this year, took the discussion much further than other local officials and said that he sees consolidation and regional efforts, not primarily as a cost saving measure, but as a means to reduce inefficiencies in public policy.

"We have gone overboard in this state with local control," Nacht said. "We have terrible regional planning. It's terribly difficult for the Ann Arbor region to plan land-use issues, and why? Because every local zoning board or planning commission or township board can make decisions about developments in their community, and that means that a developer that can bring in a large development that will have a significant impact on a region has to persuade all of these bodies and the neighbors of the development's merit."

He said that townships being steered by neighborhoods is natural "by definition," and that resistance depends on the perspective of residents.

"If you want affordable housing, you would be OK with a block of housing being built," he said. "But if you live in a larger house or are an existing homeowner, you don't want the traffic or anything reducing your home's value."

Nacht said urban sprawl is becoming more of an issue in Washtenaw County. "The notion that we can't plan at a regional

See GROUND — Page 11-A

Pegasus
365 KOZY HOME VACATION
SOOTHING SPAS
ALL SIZES & PRICES
877-464-SPAS(7727)
Pegasus-Spas.com
BROOKLYN
Since 1977

LIBERTY TAX SERVICE

★ Year Round Service ★
★ Business and Personal Returns ★
★ Free Pick Up and Delivery of Tax paperwork ★
★ 20% DISCOUNT FOR DROP OFF RETURNS ★
Call for Fund Raising Opportunities Have Fun • Get Your taxes done at the home of Ms. Libby!

Owner James Mumma • jamesmumma@gmail.com
1090 S. Main St. • Chelsea, MI 48118
Phone (734) 433-9631 • Fax (734) 433-9635

Elect to Shop at the Best Dealer Running!

STEVE HAZZARD
OWNER

2008 FORD EDGE LTD Safety Canopy/Slide Curtain, Air Conditioning, Fog Lamps, Automatic Headlamps, Power 6-Way Driver Seat, Privacy Glass \$24,999 36 mo. 36 MONTH/10,500 PER YEAR 999 DOWN IN CASH OR TRADE	2008 FORD FUSION 2.3L I4 Engine, 5-Speed Auto Transmission, Sync Media Gateway Module, Hands Free RR/VW Mirror \$19,999 36 mo. 36 MONTH/10,500 PER YEAR 999 DOWN IN CASH OR TRADE	2008 FORD F150 SC Tow Hooks, 4.6L EFI V8 Engine, Electronic Shift-on-the-Fly, Sliding Rear Window, Cruise Control \$20,999 36 mo. 36 MONTH/10,500 PER YEAR 999 DOWN IN CASH OR TRADE
2008 LINCOLN MKZ Floor Mats, Fog Lamps, Message Center, Side Air Curtain \$32,999 36 mo. 36 MONTH/10,500 PER YEAR 999 DOWN IN CASH OR TRADE	2008 FORD FOCUS Medium Stone Cloth, 2.0L DOHC Engine, 5 Spd. Manual \$12,968 36 mo. 36 MONTH/10,500 PER YEAR 999 DOWN IN CASH OR TRADE	2008 MERCURY SABLE 3.5L V6 Duratec Engine, 6-Speed Transmission, Sirius Sat. Radio w/6 mos. Service \$26,999 36 mo. 36 MONTH/10,500 PER YEAR 999 DOWN IN CASH OR TRADE

BUDGET WHEELS

98 Explorer 2 D 4x4 \$3995	98 F150 4x4 SC \$6995
99 F150 SC 4x2 \$4995	02 Mountaineer 4x4 \$7995
98 F150 4x4 1 owner \$4995	02 Ford Escape 4x4 v6 \$7995

2004 EXPLORER 5-DR. UTILITY \$13,995	2005 FOCUS 4-DR. \$10,995	2005 MOUNTAINEER 5-DR. UTILITY \$18,495	2005 MOUNTAINEER 5-DR. UTILITY \$15,495
2004 SILVERADO 1500 4-DR. CREW CAB \$22,995	2005 FOCUS 3-DR. HATCHBACK \$10,295	2006 FORD SC RANGER FX4 \$15,995	2005 FOCUS 3-DR. HATCHBACK \$10,295
2004 FORD SC RANGER FX4 \$15,995	2005 FREESTYLE UTILITY \$16,495	2006 FOCUS 3-DR. HATCHBACK \$11,695	2006 FUSION 4-DR. \$16,995

SERVICE PARTS AND BODYSHOP SPECIALS

COLLISION REPAIR COLLISION SPECIAL \$100 *UP TO \$100 TOWARD ANY INSURANCE DEDUCTIBLE FOR REPAIR FREE BATTERY TEST STOP IN TODAY! "Your Community Dealer" CLINTON TECUMSEH LINCOLN Ford Mercury (517) 456-7414 • 1-866-GO-CTELM	\$15% OFF ANY REPAIR OVER \$100 EXCLUDES BODY SHOP OIL & FILTER CHANGE & TIRE ROTATION \$5 OFF Not valid with any other offer. Most general repairs at time of service. Excludes body shop. Expires 02/01/08.	\$15 OFF COOLANT SYSTEM FLUSH \$5 OFF FUEL FILTERS Not valid with any other offer. Must present coupon at time of service. Excludes body shop. Expires 02/01/08.
---	--	--

State of the art Body Shop
SALES & SERVICE
OPEN EVERY SATURDAY
MON. & THURS. 8-8 • TUES, WED, FRI. 8-6 • SAT. 9-3
829 Tecumseh Road, Clinton • www.ctilm.com

New Patients Welcome!

Dexter

Family Dentistry
Dr. Brent Kolb, D.D.S.

New State of the Art Dental Office

Offering the latest in digital dental technology

We accept most insurances.

Please call us with ANY insurance related questions!

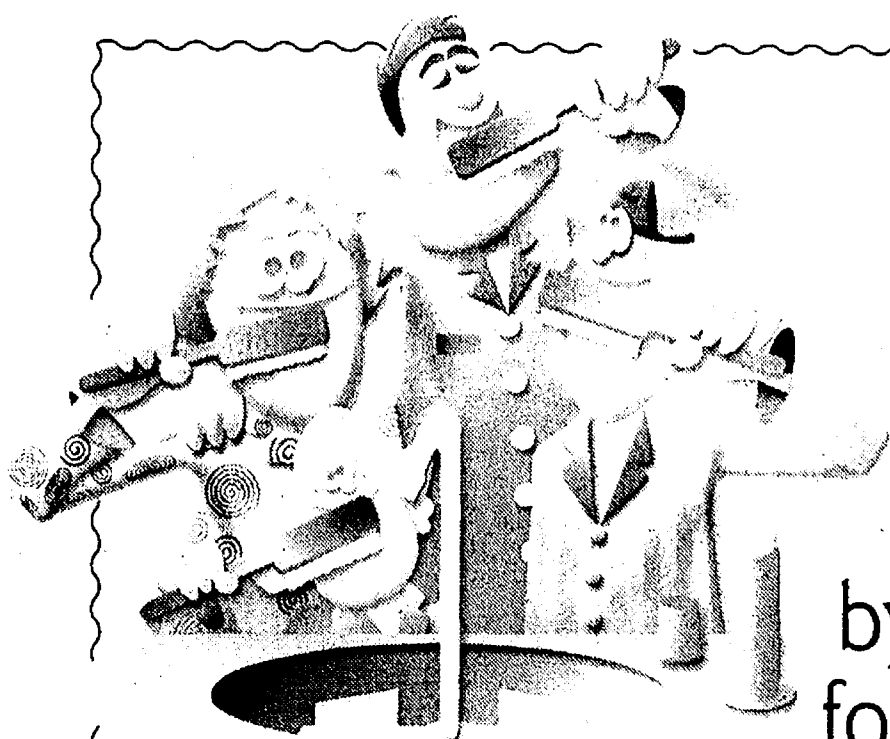

Hey Kids!

**Help us celebrate
Kid's Dental Health Month**
by joining us on Saturday, February 2nd
for **FREE** dental exams (children 10 and under)

Parents, call today to schedule your child's free dental exam!

Dr. Kolb, currently an adjunct clinical professor at The University of Michigan Dental School, aims to establish a dental practice within the Dexter Community known for quality and comfort. For more information, please visit his website at www.dexterdentistry.com.

Friendly Caring Staff

734.426.9000



**Located in the
Monument Park Building**

**8031 Main Street
Suite 303 DEXTER**

www.DexterDentistry.com

Letters to the Editor

Letters may be sent to editor@chelseastandard.com or to Chelsea Standard/Dexter Leader, 20750 Old US-12, Chelsea, MI 48118

EDITORIAL

Our policy

It is our policy to run all local letters to the editor that deal with local issues and are not personal attacks.

www.chelseastandard.com

The Chelsea Standard

January 31, 2008

Tax rebate idea divides leaders

The Michigan Senate and House GOP leaders may be on the same team, but when it comes to a tax rebate, they are not on the same page.

One popular indoor winter sport for the media is to push a wedge between members of the

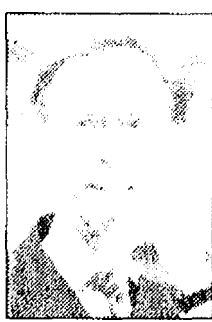

Tim Skubick

same party. For months, the sometimes "rocky" relationship between Gov. Jennifer Granholm and her sometime lieutenant in the House, Andy Dillon, has filled hundreds of column inches.

Now come Mike Bishop and Craig DeRoche. Both from Oakland County. Both conservative politicians. Both with higher aspirations — and both on different sides of the tax rebate issue.

When the story broke earlier this month that Michigan rather miraculously had a \$350 million surplus, the anti-tax crowd, along with normal folks, witnessed some type of disconnect.

After all, the story line for the last year was the state's deficit. Then, out of nowhere, came a surplus.

Never mind that there was an explanation from the administration.

DeRoche conveniently ignored that and launched his bid to take back control of the Michigan House by warmly embracing a tax rebate for every resident. The rebate was chump change, but that was not the point. Politics was.

Ever since DeRoche and company frittered away GOP control of the House in 2006, he has been on a dogged mission to redeem himself. To hijack a phrase, he'll go anywhere and do anything to beat the Democrats next November.

I'll bet the governor was madder than a wet hen when DeRoche popped off about the rebate. Her administration dismissed his gambit as "silly and irresponsible."

DeRoche contends the rebate news conference was not 100 percent about regaining House control, but also had to do with avoiding a structural budget deficit. Under intense questioning, he finally conceded that, "It absolutely had to do with connecting with the voters and it's an issue for the campaign."

In strong contrast to DeRoche, Bishop issued a three-page media release concerning the \$350 million that was more moderate in tone, without a peep about a tax give back.

Bishop remained silent on the DeRoche rebate until he showed up at a recent conference with his Democratic counterpart Dillon.

"The reality is ... there is not a surplus at all," Bishop conceded. If there was, he quickly added, he would give the money back, too.

Dillon saw the issue for what it was, an election year GOP ploy to win back control. Bishop, not wanting to offend his pal DeRoche, was somewhat evasive as he Fred Astaired around the uncomfortable questions that ensued.

"I don't think it was purely political to talk about giving money back that came from the taxpayers in the first place," he tapdanced.

Well, if it wasn't "purely" political, maybe it was partially political?

He didn't want to tackle that question either.

"I don't think it would help anything if I were to do that," he said. Translated: You can't goad me into bashing DeRoche, but nice try.

Finally he gave a little ground "I can't tell you that was a political statement or not, but I will tell you that this is an election year and you'll see a lot better stuff than that."

In case you can't read between the lines, he just conceded DeRoche was playing politics for political gain, but Bishop never said it.

To the Editor: The Republican strategists are loading their favorite trap to steal your vote in the coming election. The trap is simply to distract you from voting for your own self interests by filling you with fear over some social issue.

Recent elections have been dominated by fears that gays were out to destroy the institution of marriage. I don't think that will work again. Most people have always realized that the strength of their marriage has only to do with the love in that relationship. By now people understand that gays only want basic rights and respect.

Now "immigration" is the new source of election-altering fear. Immigration policies are in desperate need of revision. Fear, however, will make the situation worse, as fear always does. But, if we take the time to understand the problem from the immigrant's perspective, we can address the real issues.

With some tolerance and compassion, certainly two significant Christian virtues, we can understand that faced with deep poverty

we might also choose to give up our homes and risk our lives to come to a country where we don't know the language — one where we will be in debt for years while working the most menial of jobs and risking deportation — just for the chance of a better life.

For most of us, only the lucky randomness of our birth has spared us from such a fate.

Please consider that fear is an unhealthy source of personal and political motivation. Tolerance and compassion offer enlightenment.

Warren I. Kress
Chelsea

To the Editor: I was dismayed to see me "quoted" as saying that "the schools should teach more about the principles that Dr. King lived and died for" (in the Jan. 24 edition).

The Chelsea schools were doing a fine job of teaching our children about

Dr. Martin Luther King, Jr., and the principles he worked for, long before there was a Holiday celebration in Chelsea. In fact, the selection of this year's Carrying

the Dream Award recipients, the principals of the three elementary schools, is evidence that the schools continue to do so.

If I said anything, it would have been that our community needs to recognize that the purpose of the Dr. Martin Luther King, Jr. Holiday is to be a day "on" not a day "off." One World One Family encouraged the Chelsea School District to honor this holiday by not scheduling classes so that families could participate in activities related to that purpose — education, celebration, community service.

Diane Jonas Locker
Chelsea

(Editor's note: The sentence in the article Diane Jonas Locker refers to was not a direct quote. It said: OWOF Secretary Diane Jonas Locker said schools should teach the principles that Dr. King lived and died for. The sentence was not in quote marks. In the above letter to the editor, Jonas Locker also included the word "more" in her "quote," which the Chelsea Standard did not. We did not say or attribute to anyone that the schools should teach MORE about the principles of Dr. King. We

stated that Jonas Locker believes schools should teach the principles of Dr. King. We, like many people, agree with that statement. We also stand by our original story.)

To the Editor: I just finished reading Angie Thiel's guest column about the man who came into the coffee shop the day after Christmas (Jan. 10).

What a heart warming story! Who knew that the kindness of one man would touch so many others in one

day. To hear that so many people responded in kind confirms what many of us already knew. Dexter is a special place and much of that has to do with the kind of people who call it their home town.

Thank you "Medium Skim Mocha, No Whip" for making this a story that Angie could share with the rest of us.

Linda Selbert
Dexter

STREET TALK

Do you watch the Super Bowl?



"I don't watch the game, but I enjoy selling all the merchandise at Pamida." **CRYSTAL IMPOLA**
SYLVAN TOWNSHIP

"I like the Super Bowl for the social party. I like the commercials too." **ALYCE BARNES**
SYLVAN TOWNSHIP



"Of course I watch the game. I hope the Patriots win." **KYLE WHITLEY**
DEXTER TOWNSHIP



"I watch it for the commercials." **BREANNA ZELLER**
SYLVAN TOWNSHIP



By Jennifer Sinkwitz

Our take: Moving up primary well worth it

Michigan's early primary has to be called a success.

Yes, the Democratic party, for the most part, shunned the state and the Republicans still may not allow the full Michigan delegation to vote at the nominating convention this summer. But the controversial action of pushing up the primary date has had several positive results.

Michigan made not only statewide but national news. The primary, with all of its controversy, was called the "third major" primary of the election season by national media.

It has been credited with giving the Mitt Romney campaign a rejuvenating shot in the arm, even though he is a homegrown product and many could argue he should have easily taken the state.

Romney is again seen as a viable candidate in a three-way, rather than two-way race, with Sen. John McCain, R-Arizona, and Mike Huckabee, a former Arkansas governor.

But the primary has done even more.

With the national spotlight on the state, even just briefly for a day or so, Michigan's economic problems got some badly needed national attention. Americans heard about the loss of jobs overseas and dire straits many industries, particularly the auto, are now facing.

It should make many citizens in other states think twice about what's happening, not just in Michigan but possibly in their states, too, as Michigan's eight-year recession suddenly looks like it might be spreading to other parts of the nation.

Hopefully, Washington has also taken note as representatives there hear from their constituents, who may be concerned not only about Michigan's plight but their own pending economic woes.

It wasn't an easy decision to move up the primary date and it didn't sit well with the national parties. Two of the three leading Democratic candidates — Sen. Barack Obama of Illinois, and former North

Carolina Sen. John Edwards — opted not to be on the ballot, leaving New York Sen. Hillary Clinton's name as the only Democratic front-runner before voters. And all three vowed not to campaign in Michigan after the primary date was moved forward.

Also, the Democratic party has threatened not to accept the Michigan election results and the Republicans say they may seat only half of Michigan delegates at their national convention this summer. There is some speculation these restrictions may be lifted by the time of the conventions.

However, all of the GOP candidates were on the ballot and the front-runners campaigned in the state.

So, with the national attention Michigan received, particularly the spotlight on our economic problems, you have to conclude the calculated risk of moving up the primary was worth it, no matter what happens in the months to come.

Our Chelsea History

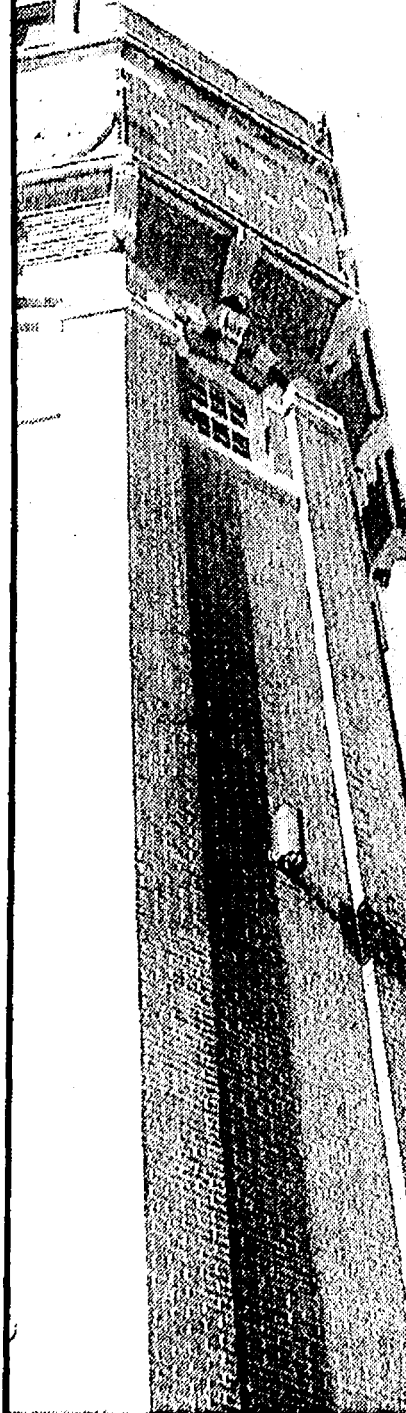

What year are the following businesses advertising in The Chelsea Standard?

- A. 1950
- B. 1910
- C. 1927

Answer C. W. P. Schenk & Co. was featuring green or yellow slickers for \$5. Burg's Drugs were selling fireworks and Shakespeare fishing tackle. Freeman's Grocery "The Busy Store on the Corner" sold "fruits you can't resist!" Hindelang Hardware sold McCormick and Deering brand hay tools, mowers, side rakes, dump rakes and loaders. Chelsea Greenhouse owned by Elvira Clark-Visel offered vegetable plants and bulbs and F.T.D. service. Fisher's Shoe Store asked "Did your last pair of work shoes stand up?" Fred C. Klingler said "Meat hits the spot, and every cut is tasty." John Haselswerdt, auto dealer, was selling the "New Chrysler 62"

Chelsea Historical Museum is located at 312 N. Main St., phone 475-1071. Hours: Monday-Saturday, 9 a.m. to 7 p.m., Sunday, 10 a.m. to 5 p.m.

The Chelsea Standard

A Heritage Newspaper Established in 1871

JAMES K. WILLIAMS JR.
President, Heritage Newspapers
jwilliams@heritage.com

Annette Cortiana Clark
Director of Online Services
aclark@heritage.com

EDITORIAL STAFF

Terry Jacoby, Editor
tjacoby@heritage.com

Don Richter, Sports Editor
drichter@heritage.com

Edward Freundl, Staff Writer
efreundl@heritage.com

Sean Dalton, Staff Writer
sdalton@heritage.com

ADVERTISING STAFF

Teresa Riddle
Advertising Director
triddle@heritage.com

Colleen Cooper
Customer Service
ccooper@heritage.com



Michelle Mickelwright
Advertising Consultant
mmickelwright@heritage.com



Beth Harris
Advertising Consultant
bharris@heritage.com

HOW TO REACH US

The Chelsea Standard
20750 Old US-12, Chelsea, MI 48118

Office: 734-475-1371 Fax: 734-475-1413

Home Delivery: 877-837-1118 Display Advertising: 734-429-7380

Classified Advertising: 877-888-3202

Classified Fax: 877-21-FAX-US (877-213-2987)

Subscription Rates:

Mail Delivery: \$64.00 Two Years, \$35.00 One Year,
\$19.50 Six Months

Postmaster send address changes to:

The Chelsea Standard/Dexter Leader (USPS #101-720),
20750 Old US-12, Chelsea, MI 48118

Periodical postage paid at Chelsea, MI 48118
ISSN # 1524-3486

Office hours: Monday through Friday 8:30 a.m. to 5 p.m.
World Wide Web: www.Heritage.com

The Chelsea Standard is published every Thursday by
Heritage Newspapers

A Journal Register Company Newspaper
www.journalregister.com

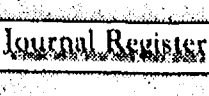

MONEY

Continued from Page 1-A

Condino said the feedback of his sponsorship of the act as been "active and ongoing," especially from township officials throughout the state.

"At a Michigan Township Association forum in September, there was a large response to the bill," Condino said. "The question was whose jobs were threatened, and what would this mean for township supervisors and other employees. But there were also some interesting ideas of consolidation that have come from these same discussions."

Under Michigan law, township clerks handle municipal and school district elections, while township supervisors, treasurers and assessing officers employed by a township handle tax collection and property assessment. If the act passes, these duties would shift to the county clerk, county treasurer and county equalization department, and would be conducted locally by the administering county officials.

The county also would conduct school elections and qualifying townships would have to reimburse the county for those services rendered.

The act would affect those townships with a population of fewer than 10,000 people or a township that has between 10,000 and 20,000 residents, but doesn't provide fire and police service on a 24-hour basis, either through contracting or by directly providing those services. Townships in that population range must also provide water and sewer to 50 percent or more of its residents.

Condino has denied claims that this consolidation talk is an attack on the township form of government and an attempt to eliminate it, saying that is "simply not the case."

He admits that the public

Consolidation Act: By the numbers

Michigan Township Association study findings and positions in response to House Bill 4780, the Township Services Consolidation Act:

- Approximately 95 percent of townships would be affected by the Township Services Consolidation Act.
- According to the study, 69 percent of townships surveyed reported administering their own property assessment, 10 percent use the county and 19 percent contract with a private provider.
- Counties with greater than 145,000 residents (large) had equalization department staffs four times as large as counties with 40,000 to 111,000 (medium) residents and five times as large as counties with fewer than 30,000 residents (small).
- Average salaries per equalization department employee were \$68,776 for large counties, \$59,724 for medium-sized counties and \$47,104 for small counties, "increasing with the complexity inherent with larger populations."
- Of the 32 counties surveyed, 28 responded that they didn't have the physical capacity to perform township assessing functions, and all but two reported that they didn't have the labor capacity, with the majority of counties estimating the need to hire three to five new employees and three needing 20-plus new hires.
- Just 19 of the 32 surveyed counties would spend more than \$2 million more to provide the same assessment services that all of the 508 provide. The township numbers are from the Michigan Department of Treasury and the county figures are estimates based on projected wage and capital expense increases.

has been quiet on the issue, but the few who have contacted him have been supportive of the idea.

Condino said the House drafted the Township Services Consolidation Act after Gov. Jennifer Granholm presented last year's State of the State Address, calling for a "transformation of government" into something more "lean and mean."

Granholm called for state government to root out inefficiencies and do more with less through reforms as quickly as possible because of the state's continuing budget issues.

"We've saved hundreds of millions of dollars through initiatives like bulk purchasing of prescription drugs, new protections against food stamp fraud and forcing state departments to share services," Granholm said in the address.

Since 2002, the state has 7,000 fewer employees, she said at the time. "In fact, the

size of the state government workforce is smaller today than it was in 1973, yet these state employees are serving over a million more citizens today than they did in the '70s," she said.

"Michigan's counties, cities and villages, townships and school districts all must do more to share and consolidate resources."

Townships already have been taking measures to consolidate as a result of changing requirements attached to state revenue sharing.

To qualify for revenue sharing from the state, a municipality often must demonstrate movement toward shared services or consolidation with nearby units of government at the local or county level. Progress in those areas is

measured by a dollar figure that represents taxpayer savings or, as the state calls them, efficiency milestones.

"It's simple," Granholm said. "When they show us they're consolidating or sharing, we'll show them the money."

Similar consolidation requirements are attached to school district funding, urging school districts to move services to the county or state level.

Leslie Fritz, budget spokeswoman for Granholm, said penalties mentioned in the address could be included in the budget, which will be presented on Feb. 7.

Penalties would reduce state revenue sharing if local governments don't demonstrate to the state that they are creating cost efficiencies. Incentives were the goal in the previous budget, Fritz said.

"Instead of penalties, one of the things that (Granholm) proposed last year were incentives for local government," Fritz said. "We originally tied that to revenue sharing, but our last budget did not include that piece."

The proposal was to reward municipalities that met a cost-savings benchmark.

Fritz said whole township services could be a means to that end, but said that "less drastic steps," such as fire services, trash pickup and group purchasing, also could be used to meet the benchmarks.

"This legislation is a dramatic example of the things we are talking about, but just getting the conversation started is an essential first step that I think it has accomplished," Fritz said.

"In this economy, local government looking to save money is just as important as the state looking to save money."



You found true love.
Now find everything
else for your wedding
One Place - One Time

Brides-To-Be Shows

Over \$10,000 in Prizes

Teeth Whitening by Washtenaw Dental
3 Hour Limo by Luxury Limousine of Dearborn
Super Clubs All Inclusive Honeymoon

Sunday, February 3rd

Webers Inn, Ann Arbor • 12pm-3pm

586-228-2700

www.bridestobeshows.net

\$2.00 Off
one admission with this ad



Thank you
for making our
7th annual
community
celebration of Dr.
Martin Luther King
Jr. another
success!

Honored Guests

Dr. Willis Patterson's Our Own African Chorus
Senator Liz Brater, State Representative Paul Wynn
County Commissioner Mark O'Neil

Carrying the Dream Award Winners
Marcus Kaemling • Usa Nickel • Day Star

2008 Essay Contest Winners

Fourth Grade
Karana Wickens • First Place

Fifth Grade
Will Cook • First Place
Emerson Desai and Hannah Hebert-Rose, Runner Up
Rylee Rosentreter and Dennis Spaulding, Honorable Mention

Sixth Grade
Julla Porter • First Place
Colleen Berton and Shlanna Butler, Runner Up
Madison Rabbitt and Allison Walker, Honorable Mention

Beach Middle School
Zoe Proegler • First Place
Jennifer Craig, Runner Up
(and thanks to the parents and teachers for their support too!)

AN EAGLE EYE VIEW

EMU Gymnastics Team Set to Defend Its MAC Title By Steve Wilce

EMU Women's Gymnastics Head Coach

Paid Advertisement

The Eastern Michigan University women's gymnastics team enters the 2008 season with a lot of optimism.

We are the defending Mid-American Conference champions and the preseason favorite to repeat!

We return the majority of last year's team and feel that we are much improved over the 2007 season.

This year's team is led by tri-captains Maureen Moss, Nicki Brostek and Jolene Worley. Jolene is a senior and the defending MAC All-Around Champion. She will be one of the top contenders again this season and is on track to have a great senior season. Other EMU gymnasts to watch are: junior Zu Young who will be a top all-arounder again this year. Zu is good enough to win it all and is very consistent and very exciting to watch.

Senior Tawna Bennett is the most powerful athlete on the team. She has led the team on vault all three of her years and is very good on every event.

Sophomore Erin Grigg will burst on the scene this year. Erin is very exciting and will be our best in floor and vault. She is one of the most dynamic athletes we have ever had.

Monica Lucas is a junior and one of the most consistent gymnasts on the team. Watch for her on vault, bars and beam.

Mickayla Balow was second on floor at last year's MAC Championship. She promises to be very good again this year.

We opened our title defense with a close loss at Bowling Green and then came back in our first home meet with a big win over Central Michigan. That CMU competition was a combined beauty and the beast meet with the EMU wrestling team taking on Central Michigan in Bowen Field House while our gymnastics team competed against its CMU counterpart.

We have three home meets left starting with Saturday's, Feb. 2, Michigan Classic with EMU, WMU, CMU, Michigan and Michigan State all scheduled to compete in the 7 p.m. competition in Bowen Field House. After the Michigan Classic we host WMU, Feb. 16, at 4 p.m., and the Eagle invitational, March 8, at 1 p.m. We will be competing against Air Force, Northern Illinois, Illinois State and Brown in the Eagle Invitational.

We invite you to come out and watch our team!



Steve Wilce

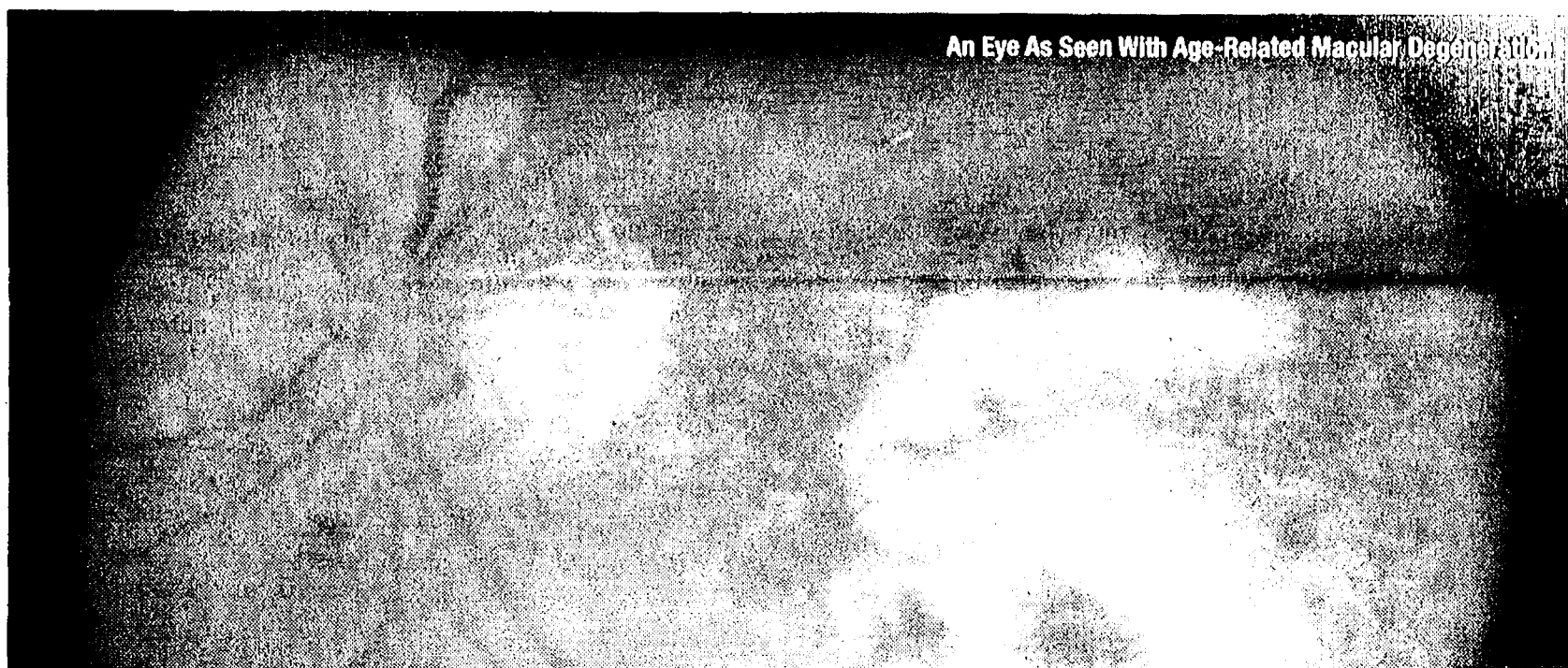

An Eye As Seen With Age-Related Macular Degeneration

FAQ ABOUT AMD

Frequently Asked Questions About Age-Related Macular Degeneration

It is estimated that between 13 and 15 million Americans have evidence of AMD. If you or someone you know is at risk for AMD, schedule a comprehensive eye examination with your Vision Source doctor now.

What Is AMD? AMD stands for Age-Related Macular Degeneration, a disease that breaks down the macula – the light – sensitive portion of the eye that allows you to see fine detail. It blurs the straight-ahead vision required for activities such as reading or driving.

What Causes AMD? The causes of AMD are still unknown. One form of AMD (Dry) may be caused by aging and thinning of the macular tissues, pigment deposits in the macula, or a combination of the two. The other form of AMD (Wet), results when new blood vessels grow beneath the retina and leak blood and fluid. This leakage causes retinal cells to die and creates blind spots in central vision.

What Are The Symptoms? Early symptoms of AMD includes blurred vision or dark spots in the center of vision. The symptoms can appear painlessly and gradually, making early detection and treatment essential.

How Can AMD Be Detected? Early-stage AMD can be detected through a comprehensive eye exam that includes a visual acuity test and dilated eye exam. If AMD is detected, further tests may be required.

Who Is At Risk? Risk factors for AMD include smoking, high blood pressure, obesity, and family history of AMD. Also, whites and females are more prone to AMD.

Can AMD Be Cured? There is no cure for AMD at this time. There are, however, certain treatments that can slow or minimize vision loss, and, in some cases, even improve vision.

How Is AMD Treated? There are several treatment options that your eye doctor may consider, including:

- Vitamins. Research suggests that certain vitamin supplements taken in combination may reduce vision loss in some stages of AMD
- Drug Therapy
- Laser Surgery (Wet AMD)

MAIN STREET OPTOMETRY

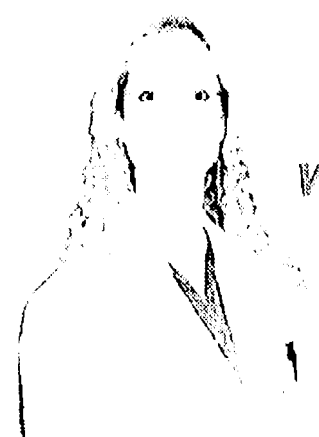

Dr. Renée Laliberté



Vision Source!

"We want to make two things perfectly clear"



DEXTER OFFICE

8089 Main Street • Suite 1
Dexter, Michigan 48130

Phone: 734-424-9230

PINCKNEY OFFICE

1245 E. Main Street • P.O. Box 317
Pinckney, Michigan 48169

Phone: 734-878-7444

Visit us at: www.mainstreetoptometry.com

JAN

2008

An evening of friends & fundraising presented by
the Educational Foundation of Dexter

Celebrating the Future of

Dexter Education

Saturday, February 9, 2008

20th Gala Auction

6pm Doors Open • 7pm Hors d'oeuvres, Strolling Supper & Auction • 9pm Live Auction

The Polo Fields Golf & Country Club

TICKETS ~ \$75

includes food, beer & wine
(cash bar available)

RAFFLE

32" flat screen TV

\$20 / ticket or 3 tickets for \$50

Only 300 tickets are being sold

AUCTION INCLUDES:

- Autographed Michigan football helmet signed by Lloyd Carr, Jake Long and others • Vacation spots in Mexico, Florida and Northern Michigan • Ladies stainless and diamond Omega watch • Diamond Back Mountain Bike • Teeth Whitening
- Student Driving Lessons and more . . .

Tickets are available at all Dexter school buildings, Community Education, Dexter Area Chamber of Commerce, United Bank & Trust-Dexter, by calling Kim Covert, (734) 426-0058

or visit www.efdexter.org to buy tickets or for more information



Our Corporate Sponsors

GOLD

\$1500

Total Smiles Dental
Group of Chelsea

SILVER

\$1000

Chelsea State Bank

LaFontaine Chevrolet Dexter /
LaFontaine Chrysler-Dodge-Jeep Saline

United Bank & Trust

BRONZE

\$500

- Absolute Internet & Computer
- Ann Arbor Commerce Bank
- Atwell-Hicks, Inc. • Bank of Ann Arbor
- Chelsea Milling Company • DAPCO Industries
- Finn's JM&J Insurance Agency
- Foley, Baron, Metzger, Attorneys
- Granger Construction Co.
- Howard Cooper Import Center
- Hylant Group • Kingscott Associates, Inc.
- Kolossos Printing • Krull Construction
- MAVD • Plante & Moran, PLLC
- Charles Reinhart Company Realtors
- Swisher Commercial (John Evans)
- Telemus Capital Partners, LLC
- Terumo Cardiovascular Systems
- Van Con, Inc.

COPPER

\$250

Ann Arbor Machine Co.

2007-2008 GRANTS

Nearly \$34,000 funded fall 2007

BATES & MILL CREEK

Cooperate to Accelerate
Brain Power

CREEKSIDE

Howell Nature Center
Field Trip

Angle Rulers

State Street Geology Walk

Cosi

Voyaguers

CORNERSTONE

Curriculum assemblies for
extension and enrichment

Tin Cup Adventures

Maple Sugaring

Birds of Prey

CORNERSTONE & BATES

Wild Swan

Ann Arbor Symphony
Enrichment Programs

K-4 Xylophones

DEXTER HIGH SCHOOL

Debate and Forensics

Multi-level German Language
Enrichment

Model UN

MILL CREEK

Along the Tracks

Exploring American History
Through Jazz

State Bank Sight Reading

Student Art Gallery / Framing

Artist in Residence

WYLIE

Children's Theater

Beyond Question / Beyond Books

Mackinac on Tour

Teaching History with
Artifact Boxes

Brain Pop

Tumble Books Rock

Our Place in Space

Video Educational
Memory Making

Friends of the Dexter Community School

PLATINUM

Ed & Leigh Washabaugh

GOLD

Paula & Daryl Ripke

SILVER

Joan A. Binkow

Sara & Bill Atwell

BRONZE

Jason & Linda Brewer

Rita & Barb Brewster

Todd & Colleen Clark

Larry Cobler

Brian & Mary Dougherty

Tom & Jennifer Duve

Jim Emerick & Doreen Murasky

Kevin & Dorothy Flattery

Rick & JoAnn Gardner

Gregg & Judy Heidebrink

Gary & Sandy Hess

Julia & Ned Janos

David & Theresa Kreake

Bill & Linda Kuzon

John & Cindy Nixon

John Orr

Randy & Tammy Reich

Bruce & Lisa Shapiro

Mrs. Julia A. Shea

Mr. & Mrs. James Suits

John & Beth Swisher

Chris & Keely Tamer

Terry & Rebecca Walters

Jackie Wright

Celebrating... School and Community: Partners in Pride

For more information visit our website at www.efdexter.org

What they're saying

"The question was whose jobs were threatened and what this would mean for township supervisors and other employees," said **state Rep. Paul Condino, D-35th District**.

"The size of the state government workforce is smaller today than it was in 1973, yet these state employees are serving over a million more citizens today than they did in the '70s, (and) our local partners must do the same," said **Gov. Jennifer Granholm in her 2007 State of the State Address**.

"This legislation is a dramatic example of the things we are talking about, but just getting the conversation started is an essential first step that I think it has accomplished," said **Leslie Fritz, budget spokeswoman for Gov. Jennifer Granholm**.

"(This legislation) certainly brings our attention to some of the places where we have duplication of efforts and we need to 'de-duplicate' them," said **state Rep. Pam Byrnes, D-52nd District**.

"I've always offered to townships and villages to blend our services together to increase efficiency ... I think we should continue to offer that, but I don't think we should force other governmental units to surrender those activities unless they want to," said **Washtenaw County Commissioner Mark Ouimet, R-1st District**.

"The premise that townships need to be singled out for shock and awe ignores that townships are very involved in collaborative agreements," said **Michigan Township Association Executive Director Larry Merrill**.

GROUND

Continued from Page 6-A

level in a meaningful way is damaging the economic health of our entire community.

"(The township) boards are under significant pressure to reject or block or slow down (certain developments) and taxes, particularly in Scio Township, are slim already at just 1.5 mills.

"In a time of economic tightness, where we've lost half a million jobs and people are leaving the state in droves, we cannot afford to have layers of government soaking up taxes and getting in the way of the private sector generating economic growth."

He added that Scio Township had roughly 8,000 residents 10 years ago and now has 20,000 residents — growth that he

credited to "the economic vitality of Ann Arbor," while at the same time "all of the action is at the local level."

"I'm all for strong neighborhoods, but if the region suffers because of a number of decisions that are of benefit to particular neighborhoods, then ultimately the neighborhoods suffer in the end," Nacht said.

Sean Dalton is a reporter for Heritage Newspapers. He can be reached at 1-734-475-1371 or sdalton@heritage.com.

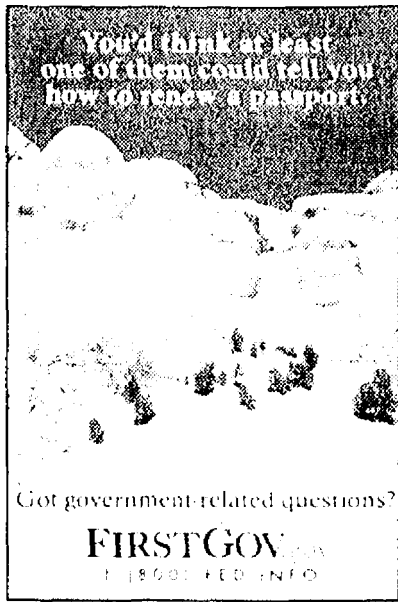

James Barry Accountant & Tax Advisor

Personal Tax Planning & Return Preparation
Complete Accounting & Tax Services for
all forms of Business Ownership

Telephone: (734) 426-2395
9412 Horseshoe Bend, Dexter

Day or Evening Appointments Available

JB

LOCAL

Continued from Page 6-A

public meetings and has recently been attempting to



Ouimet

build congruence in municipal emergency response and victim management plans with the county's standards.

His view of consolidation is more consumer-friendly toward townships.

"I've always offered to townships and villages to blend our services together to increase efficiency," he said. "I think we should continue to offer that, but I don't think we should force other governmental units to surrender those activities unless they want to."

Ouimet said he believes that consolidation will happen "naturally" as other

units of government reach the point of being unable to afford rendering those services, which would then be sent up the ladder to county and state control.

"We're here to help and if you want it, that's fine. But when I ran four years ago, one of the issues that I ran on was protecting the sovereignty of individual units of government and only partnering when they want it," Ouimet said.

Some of what he would consider successful collaborative efforts between the county and individual municipal entities include:

- The adoption of software and hardware standards utilized by the Washtenaw County Sheriff's Department and Chelsea Police Department.

- Collective purchasing of capital equipment and supplies through 1Washtenaw, a countywide initiative to assist communication and collaboration among the 29 local units of government.

- Various regional plan-

ning efforts.

Ouimet said boundary conflicts are one of the major issues to come before the county in recent years. In particular, two annexation requests have come up in his district between Dexter Village and Scio Township. Both times, he has been an advocate of letting residents settle the disputes at the local level.

"If people in those subdivisions want to stay in the township, that is what they should be able to do," Ouimet said. "That is why we offer the regional planning approach, if the township wants to take advantage of it. But I don't think it should be forced. The economy moves us in that direction where it's needed."



Enrollment Opportunities

Honey Creek Community School

A free public charter school.

NCA Accreditation

Enrollment meetings for 2008-2009,
grades K-8 January 22nd & 30th 2008,
5:30 pm - 7:30 pm

Call (734) 994-2636 for more information.

Honey Creek Community School
1735 S. Wagner Rd., Ann Arbor

Focusing on academic service-learning, project based thematic learning, and strong interpersonal connections between teachers, students, and parents.

Wireless GIANT
Every phone. Every plan. Every day.™

TELL US WHERE YOU WORK!
Discounts Available for Big 3,
Teachers, Corporate, Health
Care, and Government
Employees!

DEXTER
8070 Main Street
On Main Street
(734) 424-1122

SPOIL YOUR VALENTINE WITH STYLE!

MOTOROLA RAZR V3m
1.3 Megapixel Camera
Music Player
V CAST Music & Video
MicroSD Memory Port
Bluetooth®
\$999
After Mail-In Rebate
With New 2-year Activation

verizon wireless
Authorized Retailer

LG Chocolate™
Enhanced Navigation Wheel
1.3MP Camera & Video
V CAST Music & Video
Music Player
MicroSD Memory Port
Bluetooth®
\$999
After Mail-In Rebate
With New 2-year Activation

Sprint
Authorized Representative

Samsung M510
1.3 Megapixel Camera
Music Player
Sprint TV Enabled
Web & Email Capable
MicroSD Memory Slot
Bluetooth®
FREE
After Mail-In Rebate
With New 2-year Activation

MOTORAZR V3m
Sprint Power Vision Capable
1.3MP Camera & Video
Sprint TV Enabled
MicroSD Memory Slot
Bluetooth®
\$5999
After Mail-In Rebate
With New 2-year Activation

Pink Bundle
Buy Any Earbud,
Carrier & Charger Combo
YOU SAVE \$20

Red Bundle
Buy Any Bluetooth Headset,
Carrier & Charger Combo
YOU SAVE \$10

White Bundle
Buy Any Carrier
& Charger Combo
YOU SAVE \$10

Offers and coverage not available everywhere. See store for network details, coverage limitations & maps. Limited time offer. Prices subject to change. Phone colors may vary by location. Phone prices may or may not require additional purchases and/or fees. Pricing may reflect applicable rebates. Sprint CDMA Version. *Mail-in phone rebate valid on plans \$49.99 or higher. Pricing requires new activation and service agreement subject to credit approval. See store for details. All service marks and trademarks belong to their respective owners. Free phones may require additional accessory purchase. Not responsible for typographical errors. Prices valid February 1-17, 2008.

J
A
N

2
0
0
8

A real scream

Chelsea man designs the perfect companion for the sports fan

By Edward Freundl
Staff Writer

Sports fans show their team loyalty in lots of ways, but a Chelsea man used his automotive design background to come up with something that should really turn some heads.

Todd Kauranen refers to his creation, The Screaming Fan, as "aesthetic automotive art."

"I had been joking around with guys at work and molded this thing, and the guys responded to it really well," said Kauranen, who owns TEK Design Studios in Chelsea.

His "day job," however, is a pre-production prototype product designer for Ford Motor Co., which he has done for almost 20 years.

The Screaming Fan is a three-dimensional molded plastic figure of a man's head and shoulders, with his mouth open wide to cheer his team to victory.

A bracket on the back attaches to the top of a car window, giving the visual effect of a head sticking out the window as the car goes down the road.

Kauranen came up with the idea in 2003, and has spent been working to come up with different color schemes to appeal to different markets as well as finding a way to manufacture and market the devices.

"After developing a few prototypes and testing out material to see if I could produce these myself I realized that I had to source it from somebody else," he said.

There are four color schemes available:

— "Blue Spirit" and "Green Spirit" are compelling to any sports team from Little League to profes-

Order your fan

For more information on Todd Kauranen, TEK Design Studios or The Screaming Fan, visit www.thescreamingfan.com or e-mail tekpds@gmail.com.

sionals. The blue is matched with yellow, so it could appeal to either Michigan Wolverine or Chelsea Bulldog fans; the green is offset with white, the colors of Michigan State or Eastern Michigan University.

— "Redline," with its checkered flag, speedometer and flames, is directed toward the motorsports fan base.

— "The American" has a red, white and blue, stars-and-stripes pattern.

That particular model is Kauranen's favorite for a very personal reason.

"It's about supporting our troops and country," he said.

His stepbrother, U.S. Marine Sgt. Brian Burgess, was killed by a sniper in Iraq on Nov. 10, 2006.

"That's why 'The American' is so much more meaningful to me," he said.

Kauranen's initial production volume is 1,000 units of each of the four models, but hopes to expand to World Cup soccer and many other possibilities to reach as wide a market as possible.

He is selling them direct for \$15 plus shipping and handling through his Web site, TheScreamingFan.com.

Kauranen said with the outlook being gloomy for the automotive

industry, he needed to look seriously at his alternatives.

"Since the auto industry has been on a downward spiral, and I don't like having all my eggs in one basket, I started quoting jobs for after-hours work," he said.

"After a few years of doing this I decided to start my own business, and in July 2005, TEK Design Studios LLC was born."

He has used his creative talents for a number of non-automotive ventures as well.

"I also do commissioned art for clients, such as furniture, paintings, etc.," he said, "and I have also created sculptures for a number of charities."

But The Screaming Fan got its start "as a gag," Kauranen said.

He started a sculpture of a man hanging out of a window screaming at his colleagues and put on the side of a full-size clay model at Ford.

He then cast the sculpture in plastic and put it on his own car window, and response to it as he drove around was unexpectedly strong.

"People would be doing double-takes all the time," he said. "(They) would come up and ask where I got this thing. I would tell them that I made it, and they would ask me how much it would cost if they wanted to purchase one."

That gave him the idea to produce these for the public.

"Knowing that sports are one of America's favorite activities, and playing on the vanity of car owners, I thought that combining these two would be a safe bet," Kauranen said.

"Blue Spirit" (above) is one of four models of The Screaming Fan, a molded plastic automotive accessory that attaches to a car window and is designed to appeal to sports fans. It was designed by Todd Kauranen of Chelsea, a prototype product designer for Ford Motor Co. "Green Spirit" (right) also is available for MSU fans.



Chelsea American Legion 34th Annual Winter CARNIVAL

Friday, Feb. 1
Saturday, Feb. 2
Sunday, Feb. 3
CAVANAUGH LAKE
Post Home
1700 Ridge Rd., Chelsea
734-475-1964

FOOD SERVED ALL DAY
Fri.-Sat.-Sun.

- Breakfast
Sat. & Sun. 7:00 a.m.
- Euchre Tourney
Fri., 7:00 p.m.
- Chili Cook-off Tasting
Sat., 2:00 p.m.
- Black Jack Fun Night
Sat., 7:00 p.m.
Bidding on prizes follows tournament
- Winter Dance
Music by a DJ
Sun., 2:00 p.m.
- Flat Screen TV Raffle Drawing
Sun. 5:30 p.m.

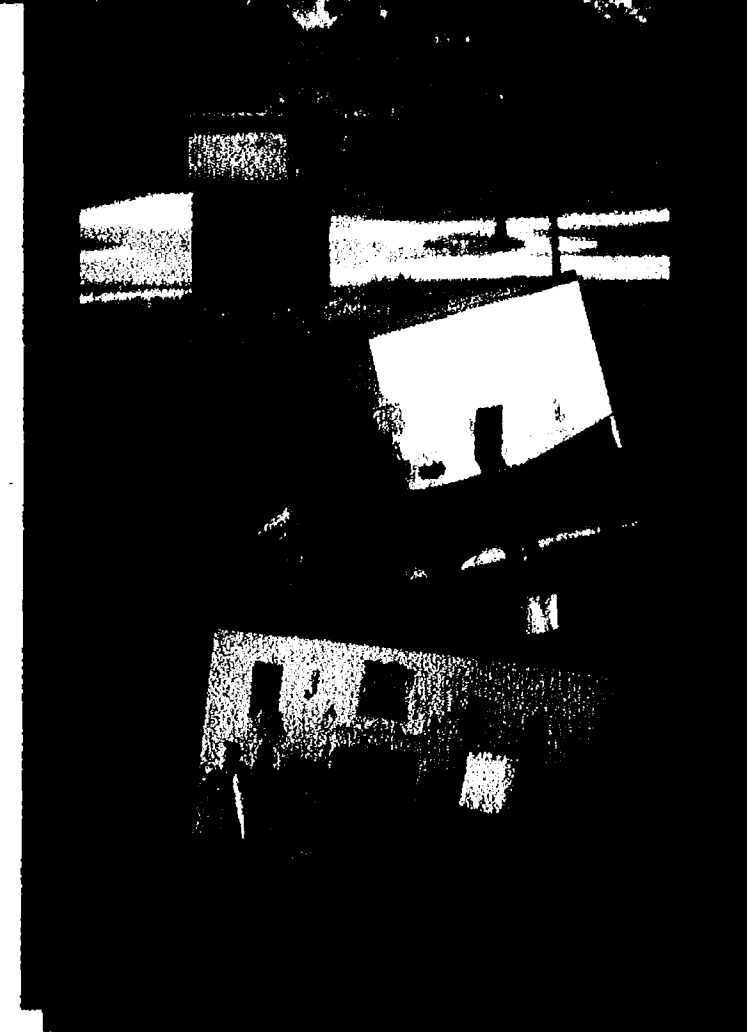
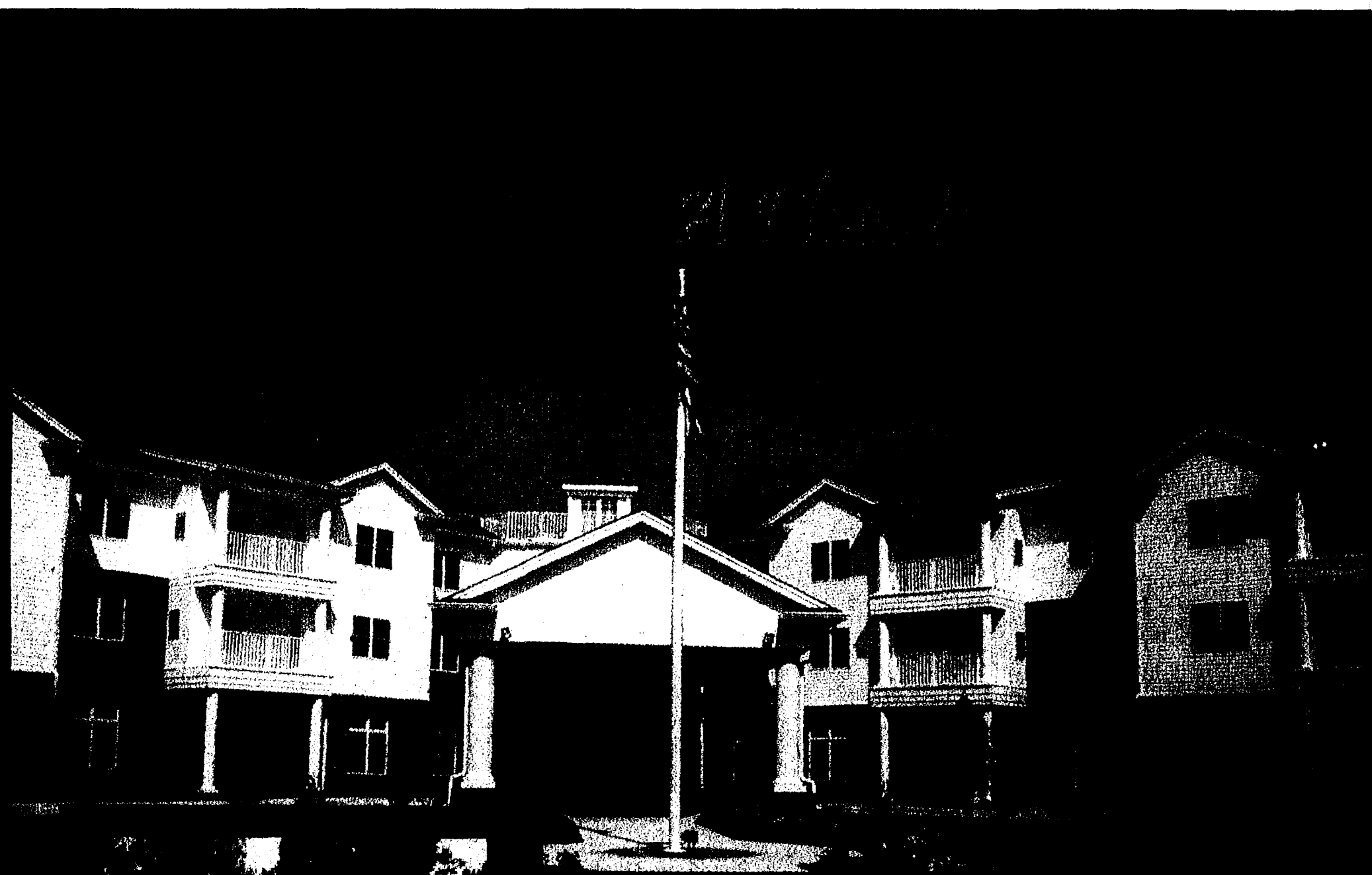

IMMEDIATE VILLA OPENING

Call today to schedule your appointment.

734.475.4111

Locally-Owned, Non-Profit Jointly Sponsored by Chelsea Community Hospital and United Methodist Retirement Communities, Inc.

A secure place that promotes independence, a healthy lifestyle, and caring assistance should the need arise.

- Maintenance Free
- Housekeeping / Laundry
- Transportation
- Stimulating Activities
- Lounges, Library
- Beauty Salon / Barber Shop
- FREE Memberships to Chelsea Hospital's Health & Wellness Center

Conveniently located near Chelsea Community Hospital. Enjoy priority access to assisted living apartments.

Silver Maples
of Chelsea

Retirement
Community

100 Silver Maples Drive, Chelsea, MI 48118
www.silvermaples.org



Adopt-A-Farm: The Series

The wives club

Role of 'farm spouses' evolves to confront economic necessity

By Edward Freundl

Staff Writer

Life on the farm has changed dramatically over the years for the "farm wife."

More often than not, modern economic realities dictate that they take a job off the farm so their husbands can continue to farm.

Carol and Sue Huehl are equal partners in the family farm with their husbands, Denny and Jerry Huehl, but both had to find full-time work away from the farm in order to raise their families.

"It's hard to be a full-fledged, stay-at-home 'farm wife' anymore," said Carol,

Adopt-A-Farm: The Series

Heritage Newspapers is partnering with the Washtenaw County Farm Bureau in a program known as "Adopt-A-Farm," which focuses on operations at a local farm, Huehl Acres.

The series follows brothers Jerry and Denny Huehl throughout the year to bring you in-depth stories to raise public awareness about the challenges faced by farmers in an increasingly technological society.

who is married to Denny. "We really need the benefits through work."

Carol Huehl works at the Michigan Educational Credit Union on Jackson Road, and she also is a member of the Freedom Township Planning Commission.

"It was my dream that I could stay at home and help on the farm, but the way the economy went and with the insurance, I had to get a job," Carol said.

Her sister-in-law agreed.

"There aren't many wives that don't work at least part-time; it's really for the insurance," Sue said.

Sue is a registered nurse, but her main task is in quality improvement in

See FARM — Page 4-B



Photos by Edward Freundl

Sue (left) and Carol Huehl understand all too well the personal sacrifices that must be made to keep a farm going these days. Both work full-time to be able to provide health insurance and other benefits for their families. Denny and Carol were married in 1979; Jerry and Sue, the following year; and they live next door to each other at Huehl Acres on Fletcher Road.

The ARTS

Story by Sheila Pursglove



TOP: Ethel Kobach working in watercolors at Monday morning's "Artist to Artist" session at the Chelsea Center for the Arts. BOTTOM: Karen K. Smith with her interpretive piano piece next to the grand piano at the Chelsea Center for the Arts.

Photos by Wade and Charlene Harris

Mother & Daughter team

Local artists to exhibit at CCA

By Sheila Pursglove

Special Writer

Like mother, like daughter, as the saying goes — in this case, an artistic mother-daughter duo.

Chelsea artist Karen K. Smith and her mother, Ethel Kobach, will team up for a joint exhibition, "Water & Sand," running Feb. 4-April 4 at the Chelsea Center for the Arts, 400 Congdon St., in Chelsea.

An Artist Reception is set for 5 to 8 p.m., Feb. 23.

Smith and Kobach will exhibit their own interpretations of nature and beauty in different mediums bringing together "Water & Sand."

Smith, who works in fused glass, teaches at the CCA where she works part-time as administrative assistant. Her classes are very popular, according to CCA Program Director Leslie Greeneisen.

"Karen enthusiastically shares her wealth of knowledge and encourages creativity in students of all ages," Greeneisen says.

Smith also teaches classes at the Chelsea Senior Center, where her sessions are in great demand.

"Karen's sparkling personality, energy and zest for living make all of her classes dynamic and fun," says the center's Director, Tina Patterson. "Her creativity is boundless."

Working in her home studio, Smith creates functional work as well as whimsical items and is known for her fused glass dishes that feature "magical" dragonfly imprints.

Using both modern and traditional forms, her techniques expand into new realms of art interpretation.

"Water & Sand"

What: "Water & Sand" exhibition
Who: Karen K. Smith (fused glass) and Ethel Kobach (watercolors)

When: Feb. 4-April 4, 2008

Where: Chelsea Center for the Arts, 400 Congdon St., Chelsea

Call: 433-2787

Artist reception: 5 to 8 p.m., Feb 23

Visit: www.karenksmith.com

Intricate wall hangings, garden chimes, glass sculptures, and jewelry often echo themes from nature.

That love of nature includes a passion for animals. Smith and her husband provide a home for rescued animals on 10 acres north of Chelsea. At "Rottweiler Camp" as Smith calls it, the pair has two rescued Rottweilers, a Russian Trakehner mare and Lil' Bit, a burro.

"With all the animals in need of homes, rescuing is the right thing to do," she says.

Smith's glasswork is available at West of the Moon Gallery where she has been an active member of the Cooperative since its inception in 2005. She honed her skills for eight years studying with local stained glass artist Bill Darwin before finding her own niche in glass art.

Her fused glass can be found in several places around Chelsea. Her glasswork forms the center of the Pathway to Renewal at Timbertown and also is part of the Hands of Time Quilt installed in the courtyard of the McKinley Clocktower complex that features memorabilia from Chelsea's past.

See ART — Page 3-B

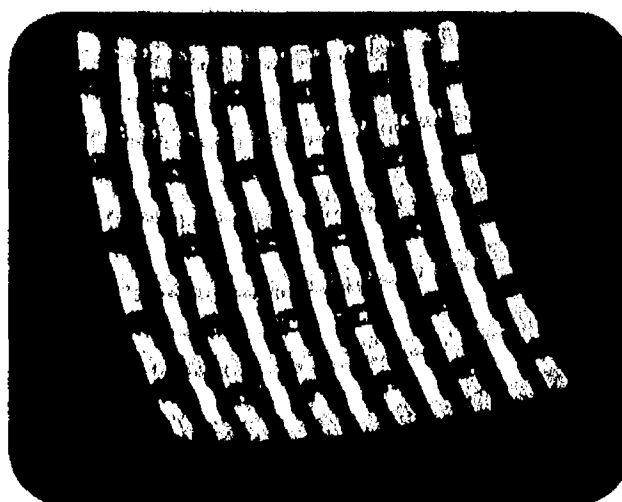

Weaving jet black and pearl white glass, Karen creates a piece that could be hung on the wall or displayed on a table.

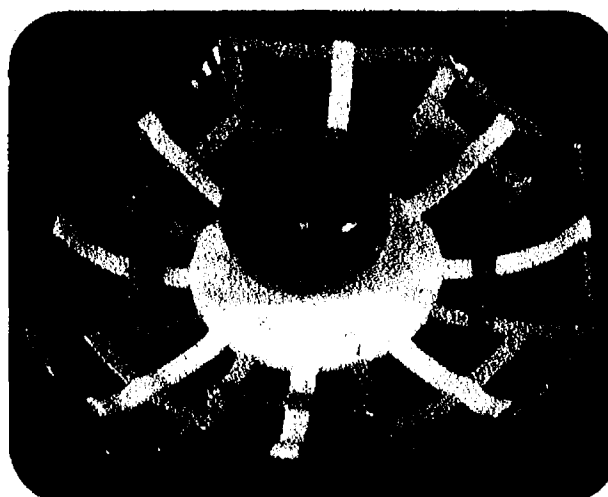

Karen loves bright colors, such as this orange and yellow bowl.



Photo by Bard Robosson

David Hopkinson, Jay Williams, Kevin Jones and Chris Kieltyka hunt for stoneflies in Mill Creek at Shield Road.

HRWC event draws 150 searchers

"We had a marvelously successful Stonefly Search on Saturday with 150 people, some from Dexter, Chelsea and other areas in the Mill Creek watershed," said Joan Martin of the Huron River Watershed Council, which hosted the event. "Teams of enthusiastic residents had a wonderful time searching 56 different sites on the Huron River and its streams. We were pleased to find the young stoneflies in the water under the ice in many of the streams."

The results will be available from the Huron River Watershed Council following analysis of the data. Results from recent studies can be viewed at www.hrwc.org.

The study welcomes people who would like to participate in measuring many aspects of the creek. There is no charge for training or participation.

The next event will be on April 26. Contact Joan Martin at jmartin@hrwc.org or 769-5123, Ext.11.

Washtenaw County

'Success By Six' offers assistance to in-home child care providers

By Edward Freundl
Staff Writer

Success By Six is offering training for child-care providers in several locations over the next few months.

The initiative has been sponsored by the Washtenaw United Way, the Washtenaw Intermediate School District, the Ann Arbor Foundation and Washtenaw County government for the past two years.

"It is for people who don't otherwise seek out child-care training to get that training close to home, and it improves their abilities as a child care provider," said Sian Owen-Cruise, Success by Six program manager.

"We're trying to make it more accessible for providers."

The training includes child-focused topics like guidance and discipline, health and safety, food and nutrition and child development.

It will also cover the business aspects of providing in-home child care, community resources, parent-provider relationships and professionalism.

Training sessions began in Ann Arbor late last year,

and are scheduled in three other areas in the coming months: Western

Washtenaw (Chelsea, Dexter and Manchester), Ypsilanti and Willow Run.

Training will take place one evening a week during March and April, with exact dates and meeting locations to be determined.

The sessions may take place in Chelsea or Manchester, depending on the number of providers who sign up.

"We hope to have about 25 providers, which should impact about 50 children," Owen-Cruise said.

The target audience for the training sessions are not only Department of Human Services (DHS) providers, who tend to be grandmothers or other extended family members, but also informal providers, according to Program Specialist Nike Griffin.

"We offer this training, in part, to make sure that informal and DHS relative aide caretakers learn more about child care, and have a place to come together as a caregiver community," Griffin said.

"We hold the training sessions from 5:30 to 8:45

p.m., and we serve a hot dinner to participants at each training."

"The sessions are informal, so caretakers can come as they are, and incentives such as toys, gift certificates, and books will be offered to each child-care provider at the end of each night's training," Griffin added.

DHS providers are also eligible for a stipend of \$150 when they complete the five training sessions.

Participants do not have to be licensed day-care providers, and free transportation to the sessions is available if needed.

It's all about doing the best job possible in taking care of kids.

"Our mission is to see that every child enters school ready to succeed in school and in life," Owen-Cruise said.

"Our role is to find out what's missing in the system and make sure it gets there."

For more information on dates and locations or to register for the training sessions, call 734-994-8100, ext. 6877; or e-mail agriffin@wuway.org or sowencruise@wuway.org.

Adopt A Pet

Sponsored by Heritage Newspapers in conjunction with The Humane Society of Huron Valley, 3100 Cherry Hill Rd., Ann Arbor, MI 48105

TO ADOPT A PET CALL (734) 662-5585

Give Us A Home! The Adopt-A-Pet Program works with The Humane Society of Huron Valley to find owners for homeless pets.



Alfalfa
Dutch Rabbit, male

PETS 'N' THING
541 E. Michigan Ave.
Saline
734-429-5431
Mon-Sat 10am-8pm, Sun 11am-6pm



Billy Flynn
Torti, Domestic Longhair, female

Manchester Manor Ltd.
101 Hibbard St., #63
Manchester
734-428-0102



Butch
Beagle, Basset Hound mix, male

The Pet Emporium
4940 Ann Arbor-Saline Rd.
Ann Arbor
734-929-6533
Mon-Fri 9-7 • Sat. 9-5 • Sun 12-5



Cocoa
Domestic Shorthair, male

Weidmayer, Schneider, Raham & Bennett CPA's
635 S. Maple Rd.
Ann Arbor
734-662-2522

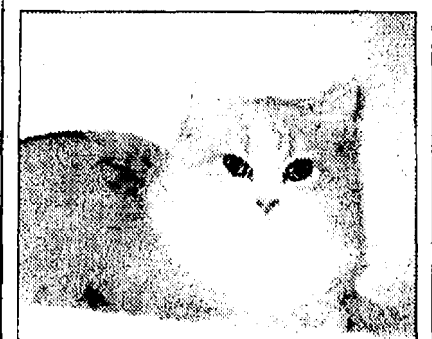

Conal
Domestic Longhair, male

Saline Veterinary Service, PC
James A. Romine, D.V.M.
Cynthia M. Rushbrook, D.V.M.
141 Keveling Dr., Saline
in the Saline Commerce Ctr.
SVS 734-429-9778



Chloe
Domestic Shorthair, female
Pet Supplies "Plus"
Ann Arbor, MI

2607 Plymouth Rd.
734-741-5100
2224 S. Main St.
734-994-5432



Dale
Spaniel, Terrier mix, male
WAGS TO WISKERS
PET SUPPLIES

1363 E. Michigan Ave., Saline
734-944-4800
Bring Ad in for 10% Off Purchase
excluding dog & cat food



Indy
German Pinscher, Doberman mix female
Manchester Veterinary Clinic
Arthur A. Beaudoin, D.V.M.
Elizabeth C. Beaudoin, D.V.M.
18558 W. Austin Rd.
Manchester, MI
734-428-7100



Sasha
Australian Shepherd, female

Waggles & Whiskers
100 S. Ann Arbor St., Suite B
(Behind Little Caesar's)
Saline
734-429-7687



Taffy
Domestic Shorthair, female
Lisa I. Powell, D.D.S., P.C.
Gytis R. Udrys, D.D.S., P.C.
1101 N. Ann Arbor St.
Saline • 734-429-2522



China
Pit Bull Terrier, female
Saline Town & Country Supplies
773 W. Michigan Ave.
Saline
734-429-2909



Angel
Airdale, Pit Bull Mix, male
Huron Pet Supply
5060 Jackson Rd.
Ann Arbor, MI
734-747-7575



Helga
Mini-Lop Rabbit, female
JIFFY mixes
Chelsea Milling Co.
Chelsea, MI 48118
Web Site:
www.jiffymix.com



The program is sponsored by local businesses, helping you to adopt and care for your new pet.

Q&A: With Leslie Greeneisen, CCA director

Leslie Greeneisen, Program Director for the Chelsea Center for the Arts. For more information, contact Leslie at 1-734-433-2787 or log onto www.chelseacenterforthearts.com

When did you first get involved with CCA?

I left my previous employer with the thought that I was going to take some time off to do my art. The position was posted and I joined the team at the CCA in October 2006 as the program director, which is still my current position.

What is your role as director?

My role is to develop a schedule of classes and programs to provide art instruction for students of all abilities and interests each term. I am also responsible for programming such as concerts, outreach and community art projects. The Newsletter and all publicity also fall under my direction.

How does the CCA work?

The CCA is a non-profit organization whose purpose is to develop, foster and promote the arts as experiences central to the lives of the citizens of Chelsea and the surrounding area. We are financed by program fees, private and corporate donations and grants. We rely heavily on volunteers and supporters to keep us going both financially and programmatically.

How has CCA changed since you became involved?

Arts organizations seem to go in cycles from very busy to very slow. When I started, registration for the visual arts was fairly low and went down from there. Today, our registrations are going very well and participation is up considerably. Our private music instruction has increased since my hire by almost 25 percent to serve over 135 students last semester. Lisa Hinz-Johnson, the Director of Music, oversees well qualified instructors of piano, guitar, flute, violin, cello and voice.

The CCA has also gone through several executive directors in the past few years. With the vision of each director, we are finding our niche and our direction.

Why is CCA important to a community?

We add to the quality of life in Chelsea. The community has become such a vibrant arts community with the Purple Rose, the wonderful art galleries and art groups and the incredible music instruction throughout the community including the schools. The CCA encourages and nurtures this growth for artists of all ages and abilities. We also serve on several community festival committees including Sounds and Sights and Summerfest.

Our Building is home to three non-profit organizations. The Purple Rose has workshop and rehearsal space, the Chelsea Co-op Preschool is located in our lower level and the Chelsea Center for the Arts classrooms are located on the second level of this historic old catholic school.

Is CCA only for Chelsea residents?

We are open to anyone regardless of where they live.

What are some of the highlights coming this year?

We have lots of great workshops this winter and spring. Our first ones scheduled for Jan. 19 and Feb. 14, 15 and 16 are for watercolor artists.

On Jan. 23, we will have a "Soup Swap" as part of the 2nd National Soup Swap. ZouZou's, a local coffee house and deli, will be on hand to serve up three of their best soups for \$3 a serving and folks can purchase a hand made bowl created and donated by local pot-

ters to go with the soup. Those who attend are asked to bring a can of soup to swap to help fill the pantry at Faith in Action. This event will take place at the CCA from 3:30 to 6:30 p.m. to help raise funds for our pottery program.

During Spring Break, we will have a Spring Mud Fling designed for families to come and play in the clay. We'll have a different clay project each day, April 1, 2 and 3, from 10 a.m. to noon. Space is limited and advance registration is required.

Anything new coming this year?

Watch for announcements about our exhibits in the Center Gallery. There are new ones every few months spotlighting local artists with artist receptions that are free and open to the public. We will also be hosting a spring luncheon, putting together great summer camps, having family participation days and putting another outstanding party at Autumn Jubilee.

How can people get involved?

Anyone can get involved at the CCA from volunteering in the office or Center Gallery, participating on a committee for the Autumn Jubilee, our annual fundraising auction in October, or taking classes, for instance. Those interested can call the CCA at 734-433-2787 or stop in. We are located at 400 Congdon St., Chelsea.

Newcomers Welcome Service

New City?
New Home?
Feeling a little lost?

Newcomers Welcome Service specializes in helping recent arrivals feel right at home.

Get to know Chelsea or Dexter with our FREE Welcome Packet.

Call Terry Reuer (Dexter) at 995-2200
or Kerry Smyth (Chelsea) at
734-649-6212 today or visit our website at
www.newcomersws.com

ART

Continued from Page 1-B

Since moving to Chelsea in 1982, Smith has been an active member of the art community. She has been a volunteer for Chelsea Summerfest for the last five years, coordinating Articipation, which brings together artists from Chelsea and surrounding local communities.

"Karen's enthusiastic and unique leadership style has helped grow the fine arts portion of Summerfest, to exceed our expectations," says Bob Pierce, executive director of the Chelsea Chamber of Commerce.

"She has established a rapport with artists, merchants and the community at large.

"It makes the Articipation portion of Summerfest a pleasure for all."

Smith grew up with art. When she was a teen in high school, over 30 years ago, her mother began painting in oils, a natural progression for Kobach who found her artistic feet as young as six, when she began drawing at home and in school.

"I was an honor roll student so my teachers let me draw during history classes," she says. "It was a good way to get out of other classes. I drew during lectures I found boring."

After starting with oils, Kobach found a different passion.

"I switched to watercolors, because oil was a pain in the neck," Kobach says. "For the last 10 years I've

used only watercolors."

She studied with John Peters, a member of the Ohio Water Color Society, at the Senior Center in Mentor, Ohio. Impressed with Kobach's sketches Peters encouraged her to learn different watercolor techniques.

Kobach paints for fun and enjoyment as a hobby, and her husband Carl builds the frames and mats her work. Some of her work is on exhibit in her nephew's dental office where his patients often purchase them.

Mother and daughter are excited about the CCA exhibit.

"I feel privileged and lucky to have an opportunity to show art with my mother," Smith says.

Enrollment Opportunities

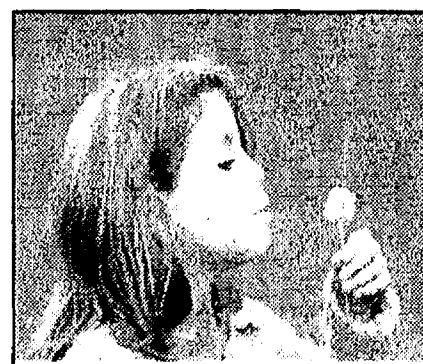

EVERY CHILD
deserves
MONTESSORI

You are invited to our
Open House for New Enrollment
February 10, 1-4 p.m.

Christian Montessori
School of Ann Arbor

5225 Jackson Road
Ann Arbor, Michigan

For more information:
call 734.312.9801
www.cmsaa.org



CHRISTIAN
MONTESSORI
SCHOOL
of Ann Arbor

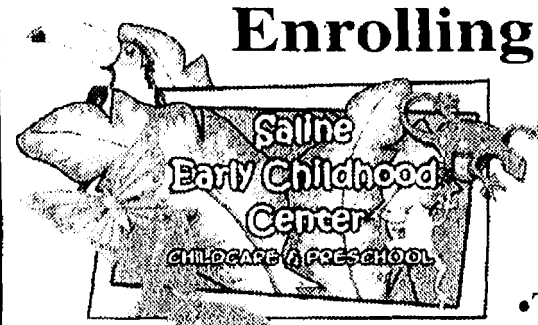

Enrolling Now For Summer and Fall

•Infants •Toddlers
•Two's •Preschoolers

- Full & Part-time Options • Morning Preschool Program
- School Year & Year Round Care Available
- Experienced, Certified Teachers
- Large Outdoor Playground • Low Staff to Child Ratio

5939 Saline-Ann Arbor Rd., Saline
(734) 429-9292
Email: salinecccc@verizon.net



Call About
Great
Summer
Programs

440 RUSSELL STREET
SALINE, MICHIGAN 48176
Play & Learn
CHILDREN'S PLACE

A unique all-ages intergenerational childcare center

734-944-3456

Infant • Toddler • Preschool • School-Age
• Family activities, field trips, Tai Kwon Do
• Intergenerational Activities
• Meal Program Available

Governor's Quality Care Award Recipient 2002

- Qualified Consistent Staff
- Very Low Turnover
- Low Teacher/Child Ratio

734-944-3456

www.playandlearnchildrensplace.com

Located inside Saline Evangelical Home
Come play with us; learning is fun!

Inspiring Excellence, Nurturing Faith.

Since 1991, our parents and teachers have partnered to provide a Christ-centered education that integrates faith and learning without compromising academic integrity.



Come Visit Our Open House...

Feb 12 & March 27
7 - 8:30 pm

Tour our K-8 Facility
Learn about our Integrated Curriculum
Meet with Teachers & Staff



Ann Arbor
Christian School

5500 Whitmore Lake Road
Ann Arbor, MI 48105
www.AnnArborChristian.org
(734) 741-4948

THE SALINE FIDDLERS

PROUDLY PRESENT THEIR WINTER

HOMETOWN CONCERT

FEATURING GUEST ARTIST

THE INFAMOUS STRINGDUSTERS

SATURDAY FEBRUARY 2ND 2008
7:00 PM

SALINE HIGH SCHOOL AUDITORIUM
1300 CAMPOS PARKWAY
SALINE, MI 48176

FOR TICKET OR SPONSORSHIP OPPORTUNITIES: 1-866-257-5333

WWW.SALINEFIDDLERS.COM

JAN

2008

Heritage Newspapers' Adopt-A-Farm: The Series

FARM

Continued from Page 1-B

the trauma program at St. Joseph Mercy Hospital.

It's no secret that farming is hard work, but the women work just as hard and just as long as the men in order to keep the farm going.

"We do all the work a husband would normally do around the house — the lawn, the garden, the painting — to allow them to do things to take care of the farm," said Sue. "It's nice that we have each other to help out."

But all that time spent working comes at a cost.

"I know it's a lot of long hours from their standpoint, but there's not a lot of together time," Carol said. "We have to make up for it in the off-season."

Even so, a large dairy operation like Huehl Acres doesn't allow for much of an off season.

"It seems like it was easier when we first got married, but back then we didn't have the seed business, and didn't have the heated workshop," Sue said.

"It doesn't seem like there's a lot of down time anymore, especially with the livestock."

"It would probably be easier if we just grew crops."

Married to the farm

Carol married the older Huehl brother, Denny, in 1979. Sue and Jerry were married the following year.

A set of fortunate circumstances allowed Carol and Denny to move into the house just next door to the north of the main farm.

"When this place came available, Huehl Acres bought it from Chuck and Peggy Buxton, but it was originally known as the Alfred Kuhl Farm," Carol

Carol Huehl decorates her farmhouse with cows, a reminder of the farm's major source of income.



recalled.

"There were a couple of other possibilities, but we bought this place a couple months before getting married."

The timing couldn't have worked out better, Sue noted.

"We could have ended up five or 10 miles apart," she said.

Carol and Denny have three children: Stephanie, Thomas and Nicholas; Sue and Jerry's children are Kate and Robert.

Because of their proximity, each woman helped raise the other's kids.

Their husbands' schedules took a toll on the kids, too.

Even ordinary things like a long weekend away or a family vacation has to be carefully choreographed.

"When the kids were little (Sue and I) did a lot of the parenting, but we understood (the men's) responsibilities," Carol said.

"It was hard for the kids; they'd see other kids' parents at school events but you could count on your hands the number of things Denny went to."

"It takes a lot of under-

standing to do what we do," she added.

Then and now

Carol grew up on South Union Street in Grass Lake near the old athletic fields, and her father inherited a farm from his father on Norvell Road.

"Our home in the village burned in 1976 so we moved out to the farm," Carol said.

She compared what life on the farm was like, and how it's changed in a relatively short period of time.

"Farming's a lot differ-

ent from when I grew up," she said.

"You have to have more knowledge of how to raise crops, of the equipment and technology."

"You used to have family involved more, you didn't have to hire outside help."

Sue has also seen how the business of farming has become more complex.

"You need to have a lot of certifications now, and you're driven by a lot of regulations."

Although Carol grew up on a farm, Sue's family was a couple of generations

removed from the land before relocating here.

"I came from Livonia, then my parents bought 20 acres on the other side of the farm (south on Fletcher Road)," she said.

"It was kind of a culture shock, but it was OK. We really liked it - I came from a family who liked to camp."

Although her grandparents had a farm, Sue was completely unfamiliar with a ritual of the rural lifestyle.

"We'd never been to a fair; we didn't even know what one was," she said.

These days both Huehl families are deeply involved in the Chelsea Community Fair and others in the region.

"The fair is a good place to bring city and farm together; it's an educational thing, too," Carol said.

Looking to the future

The habits learned in an entire lifetime working virtually seven days a week, from before sunup to long past sundown, don't just go away when you apply for Social Security.

Both women said the Huehl brothers are not the retirement type, and that's OK with them. They are proud of what their husbands have built, and the work ethic it has instilled in their children.

"His idea of retirement is just tweaking what he does now," said Sue.

"It really gives you a sense of commitment. People know you know the value of the day and you know what hard work is."

Carol said farming is in their blood; it's not something you can just turn off when you're done.

"I'm married to a farmer, we're not going to retire; that's how we were raised," Carol said.

"Their hearts are in farming - it's what they love to do."

LOVING HOMES NEEDED

DALE is a 2 year old Spaniel/Terrier mix who is a staff and volunteer favorite! His cage card says "This is a very sweet dog. He loves to be petted and sits on command" He came to us as a stray and is ready to leave a beloved companion, so come visit Dale and see if he's the guy for you!



MEEKO AND ELI are a PURRRFECT PAIR! Meeko was sitting on his spectacular tail in his first photos, but I got one when he turned around! Meeko is a 7 month boy with beautiful tiger brown markings and a very playful and sweet disposition. He and Eli were adopted together but were returned to the shelter because of allergies. Meeko is litter box trained, talkative and ready to find a new family! **UPDATE ON MEEKO** - he and Eli are in the communal cat room now, playing up a storm while they wait for their new family!

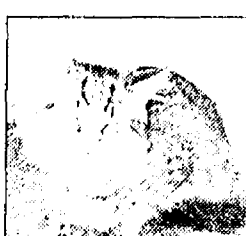

RUSTY is a friendly little guy who came to us as part of a cruelty case. He's in foster care at the moment, and you can call the shelter at 734-662-5585 for more information on adopting him. He is a year and a half old, ready to find a forever family!



IF YOU'RE INTERESTED IN ADOPTING A PET, PLEASE CONTACT THE SHELTER AT 662-5585 OR COME VISIT US AT 3100 CHERRY HILL, ANN ARBOR.

Sponsored by:
Heritage Newspapers/West

If you would like to sponsor this ad please call Beth Harris at (734) 429-7380

Humane Society
OF HURON VALLEY
662-5585
www.hshv.org

Group supports Farm to School program

The Food - System Economic Partnership was recently awarded a \$20,000 grant from the Americana Foundation to support its Farm to School program.

The Food System Economic Partnership is a regional nonprofit organization encompassing five counties in Southeast Michigan — Wayne, Washtenaw, Jackson, Lenawee, and Monroe. The partnership was established in 2005 to catalyze change in the food system by providing research, education and outreach with urban and rural partnerships resulting in agricultural development opportunities,

sustainable communities and healthy local economies.

The Farm to School program connects area schools with farm fresh foods. Schools buy and feature farm fresh foods such as fruits and vegetables that are grown regionally and farmers have access to a new market through the schools.

The program is also designed to educate students about local food and sustainable agriculture. The Farm to School grant will enable the Food System Economic Partnership to bring more locally produced healthy foods into schools in Southeast Michigan.



BIGGEST

Sales Event of the Year

BUILDING VALUE DAYS





Get the Best Price of the Year on Your Building

Join us for our three-day Open House
February 7-9, 2008, from 8 a.m.-8 p.m.

- Consultants available
- Refreshments provided
- Free gift with building purchase

at:
**5306 E. US-223
Palmyra, MI 49268
Phone (517) 263-0541**

MORTON FARM SHOP
COUNTRY CRAFT BY MORTON
MORTON GENERAL PURPOSE

800-447-7436, ask for ext. 324
mortonbuildings.com



Pricing and products subject to change without notice. Certain restrictions apply. Country Craft buildings are not available in all locations. Free gift available while quantities last. © 2008 Morton Buildings, Inc. #13110297000 / #13110297000 / #13110297000



Ben Detwiler hoped to make the world a better place.
That hope died when he was killed by a drunk driver.

What should you do to stop a friend from driving drunk?
Whatever you have to.
Friends don't let friends drive drunk.



U.S. Department of Transportation



Don's blog

Read Don Richter's weekly blog online and be sure to tell him what you think of the Bulldogs or anything else going on in sports at www.chelsea-standard.com.



Chelsea Standard / Dexter Leader
Sports Editor
Don Richter
goes beyond
the final
scores.

College standouts continue to grow

The list of Chelsea and Dexter athletes standing out above the crowd at the collegiate level continues to grow.

Former Bulldog Emily Harcastle is a key member of the University of Toledo women's golf team this season. A freshman, Harcastle is already part of the Rockets' playing rotation as the No. 6 golfer. During the fall season, she competed in three of the team's five events, including the Big Ten preview tournament at Penn State University.

Harcastle, a former All-State performer athletically and academically while at Chelsea, is majoring in political science.

At Oakland University, Dexter sophomore Frank McAuliffe shot a final round 75 to help lead the Golden Grizzlies to a tie for 20th place at the MacDonald Cup at the Yale University Golf Course in New Haven, Conn. Oakland ended up with a two-day score of 622 (310-312).

Chelsea's Michael Sauers starts as a central midfielder for Grace College in Winona Lake, Ind. A freshman, Sauers earned the team's Most Improved Player Award this past season.

Last Saturday, Dexter and Chelsea swimmers came together as Kenyon College in Ohio faced host Oakland University. The Golden Grizzlies won the men's meet 179-101, while Oakland also captured the women's contest 154-138.

Chelsea junior Andy Kellogg paced the Golden Grizzlies placing first in the 100 breaststroke in 58.29 and first in the 100 freestyle in 46.19. He also was a member of Oakland's third-place finishing 200 medley relay in 1:37.09.

For Kenyon, Dexter freshman Kirk Kumbier placed third in the 200 breaststroke with a time of 2:20.45. He also was eighth in the 100 breaststroke in 1:04.04 and was a member of the eighth-place 200 medley relay team.

Dexter freshman Ashley Espinoza placed sixth in the 200 breaststroke in 2:43.99 for Oakland. She also was eighth in the 100 backstroke in 1:05.82 and was a member of the Golden Grizzlies seventh-place finishing 200 medley relay.

For Kenyon, Chelsea junior Kara Stiles finished third in the 200 individual medley in 2:13.51. She also was fifth in the 100 breaststroke in 1:11.23 and was a member of the sixth-place finishing 200 medley relay.

Last Friday, Chelsea and Dexter athletes faced each other again, except this time it was on the indoor

See COLLEGE — Page 3-C



Chelsea junior Jake Mantel scored a team-high 22 points in the Bulldogs' game against Ann Arbor Huron last week.

Basketball

Chelsea loses two

By Don Richter
Sports Editor

Chelsea's boys' basketball team lost to host Ann Arbor Pioneer 63-42 last Saturday. The Pioneers (12-0, 7-0 Southeastern Conference) are ranked No. 3 in the state in Class A.

"They're a very good team," said Chelsea coach Robin Raymond. "We knew they'd be fired up, since we beat them twice last year."

Ann Arbor opened the game taking a 14-6 first quarter lead.

"They came out like a house ablaze," Raymond said.

In the second quarter, the Pioneers increased their advantage to 32-18 as the two teams headed to the locker room.

At halftime, Raymond knew Chelsea (8-5, 6-3) had a significant challenge ahead of itself in the third quarter.

"The third quarter has been their (Pioneer's) best quarter of the year," he said. "All year long they've come out and buried people. They did that to us."

In the third frame, Pioneer outscored the Bulldogs 27-9 taking a commanding 59-27 lead into the fourth quarter.

In the fourth stanza, Chelsea kept battling, outscoring Ann Arbor 15-4 for the night's final margin.

"We knew they'd be a huge challenge," Raymond said. "But we kept fighting up until the end."

Leading the Bulldogs was junior guard Michael Roberts with 10 points. Junior forward Jake Mantel added seven points and three rebounds, while sen-



Bulldog junior Brett Everding gets set to play defense against Ann Arbor Huron last week.

ior forward Greg Rebulde had six points and three rebounds and senior guard Matt Schwarze six points and two assists for Chelsea.

Junior center Michael Stratman (6-foot-7) had five points, a team-high five boards and two blocked shots, while senior forward Stu Mann had four points and three rebounds.

Senior guard Elliot Marshall and junior guard Brett Everding each finished with two points for the Bulldogs.

Chelsea was 16-of-32 from the field for 50 percent. Ann Arbor was 24-of-50, including 9-of-12 from three-point land, for 48 percent.

At the line, the Bulldogs were 8-of-15 for 53 percent. Pioneer was 6-of-8 for 75 percent.

Ann Arbor out-rebound-

ed Chelsea 28-21, including 11-5 on the offensive glass.

The Bulldogs committed 22 turnovers, while Pioneer had 16 miscues.

Raymond came away impressed with the Ann Arbor club.

"They play 32 minutes of all out basketball," he said. "They don't take a possession off. They play four guards and a center."

Raymond said the Pioneers like to spread opponents out offensively.

"They have Zach Williams (6'5, 215 pounds) at center and Matt Johnson (6'4) at the point," he said. "He's (Johnson) one of the best around. Then they position two guys in the corners. When they're knocking shots down from the out

See CHELSEA — Page 4-C

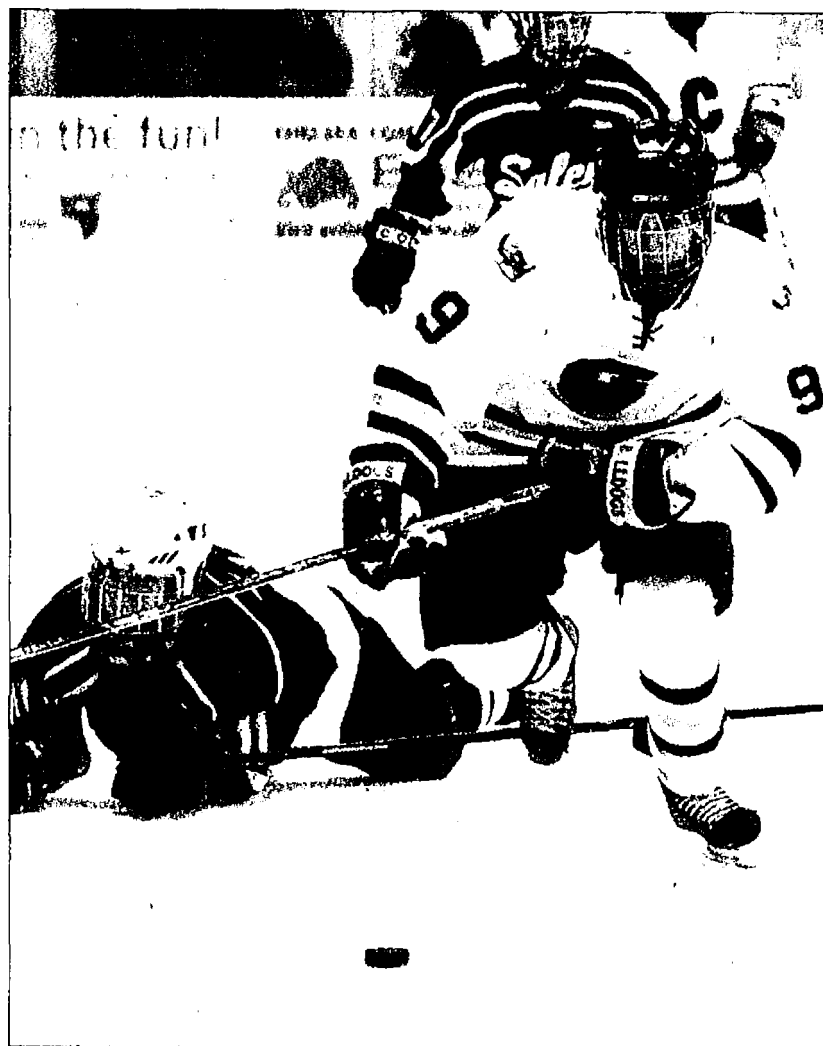

Chelsea junior Randy Cox had three assists in the Bulldogs' 5-1 win over Salem last Saturday.

Hockey

Bulldogs pound Rocks on ice

By Don Richter
Sports Editor

Chelsea hockey defeated visiting Salem 5-1 last Saturday. The Bulldogs (10-5-2) answered the bell nicely after playing one of their worst games of the season in a 9-3 loss to Howell the previous day.

"I was pleased that we responded after the Howell game," said Chelsea coach Don Wright. "We played very well."

To begin the first period, Chelsea sophomore Drew Brown scored off a pass from senior Matt Prince for an early 1-0 Bulldog lead.

At 2:00 of the second period, the Rocks' Joel Cheesman scored to tie the game at 1-1.

Four minutes later, senior Kyle George scored giving Chelsea a 2-1 lead. Picking up an assist for the Bulldogs was senior Andy Korc and Randy Cox.

At 14:25 of the second period, junior Steven O'Keefe scored upping Chelsea's lead to 3-1. Senior Matt Heinen and Brown each recorded an assist on the goal for the Bulldogs.

In the third period, George scored his second goal of the night at 4:35 of the frame, turning the light on off an assist from Cox and Prince.

At 12:05 of the third period, Brown put Salem away scoring his second goal for the game's 5-1 final margin. Freshman Steve Lesko and Cox picked up assists on the play for Chelsea.

The Bulldogs out-shot the Rocks 26-16 for the game.

Earning the win in net for

Chelsea was junior goaltender Joey Hume.

In stark contrast to last Saturday's crisp, well-played victory over Salem, the Bulldogs suffered through a 9-3 loss against host Howell last Friday. The nine goals allowed are a season high for Chelsea.

The Highlanders, who have been in and out of the state's top 10 in Division 1 all season, scored five unanswered goals in the first period.

"We had an awful first period," Wright said. "Howell did a great job. We weren't ready to play. They attacked us hard. That (falling behind by five goals) hasn't happened to us all year. Everything they did went in the net in the first period. If you allow five goals in the first period, you're in trouble."

The Highlanders began the scoring with a goal by Eric Cosellian 40 seconds into the first period.

At 1:46 of the first period, Ryan Ronowski scored for a 2-0 Howell advantage.

Brandon Burton made it 3-0 Highlanders with a goal at the 7:47 mark of the first period.

Ronowski scored a power play goal two minutes later for a 4-0 margin.

At 13:55 of the first period, Ryan Johnson scored for a commanding 5-0 Howell lead.

Despite being in the hole 5-0, the Bulldogs refused to quit.

"In the second and third periods, we played much

See ROCKS — Page 4-C

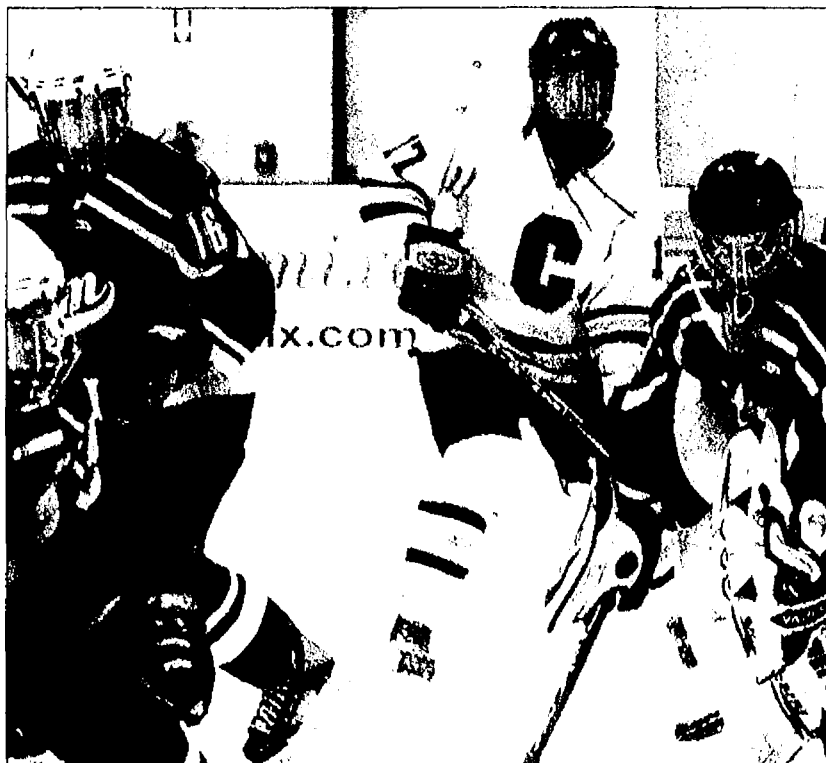

Bulldog junior Ulrich Linnet makes his way through a sea of blue during last Saturday's game against Salem.

J
A
N

2
0
0
8

Swimming and Diving

Bulldogs overcome obstacles in and out of pool

By Don Richter

Sports Editor

After spending most of the week sick, Chelsea's boys' swimming and diving team traveled to Dexter to compete in the Dreadnaught Freshman/Sophomore meet last Saturday. The meet highlights the area's top freshmen and sophomores.

"We had to cancel our two dual meets last week (Milan and Tecumseh) due to illness," said Chelsea coach Dave Jolly. "I have never had a team so sick in all my years of coaching. We averaged six to seven guys in the water for practice all week. My biggest concern was getting other teams sick. We elected to try and reschedule verses get other teams sick, especially with Tecumseh being a ranked team."

In the Dexter meet, Chelsea's 200 medley relay A team placed sixth overall. John Skidmore, Pete

Kinsey, Viren Rana and Evan Phillips stopped the clock with a time of 1:57.99.

Pete Kinsey was the Bulldogs' lone representative in the 200 freestyle. Kinsey raced well and ended up 21st overall, stopping the clock in 2:14.22.

Rana was the top placer in the 200 individual medley, swimming a strong 2:23.87 to earn him 11th place overall. John Skidmore also competed in the event, stopping the clock in 2:25.65 for 13th place. Freshman Andrew Wickens had a best time in the event for Chelsea, earning 24th place with a clocking of 2:37.82.

Phillips placed well in the 50 freestyle earning third place overall with a time of 24.16. Jacob Bogarin finished 16th in a personal best time of 27.12. Teammate Ross Argir also clicked off a best performance with a time of 27.55 for

19th place.

Michael Heydlauff placed third in the one-meter diving event, compiling 182.25 points. Colby Wrathall was seventh with a season-best score of 134.00 points.

Rana came back in the 100 butterfly placing 10th in 1:05.02. Wickens was 19th in the event with a time of 1:09.86.

Phillips finished fourth in the 100 freestyle in 53.16. Skidmore was 11th with a season-best time of 58.52. Kinsey was 20th overall with a season best 1:00.33, while Bogarin was 22nd at 1:01.07 and Argir 25th in a season best 1:01.81. Phillip Arbogast-Wilson also posted a season best time in the race, with a 1:04.96.

"Overall, the meet was a success for the young and talented underclassmen squad," Jolly said. "We were pretty sick and had a few kids out, but overall we swam well."

On Jan. 18, host Chelsea defeated Adrian 102-84 in a dual meet. The Bulldogs recorded 43 season best times in their victory over the Maples.

In the 200 medley relay, Dominic Conybeare, Rana, Kinsey and Phillips finished first in 1:52.34. Jared Gentz, Michael Kozma, Wickens and Argir placed fourth in 2:07.68 for Chelsea.

In the 200 freestyle, Todd Kruse touched second in 2:02.61, while Ryan Wrathall was third in 2:04.99 and Joe Haroney sixth in 2:15.34.

Conybeare bested the field in the 200 individual medley with a time of 2:18.59. Rana was second in 2:22.46, while Skidmore was third in 2:24.80.

Phillips finished first in the 50 freestyle with a clocking of 23.82, while Dyerly was second in 24.69 and Wickens sixth in 27.72.

In the one-meter diving competition, Michael

Heydlauff placed first with 214.55 points. Colby Wrathall was fifth with 135.90 points, while Landon Nieson was sixth with 123.35 points.

Rana was first in the 100 butterfly with a time of 1:03.97, while Wickens was fourth in 1:08.99.

Phillips finished first in the 100 freestyle in 52.39, while Dyerly was third in 54.90 and Jacob Bogarin fifth in 1:01.00.

Ryan Wrathall placed second in the 500 freestyle with a time of 5:39.64. Kinsey was fourth in 5:50.52, while Arbogast-Wilson was sixth in 6:11.73.

In the 200 freestyle relay, the Chelsea group of Ryan Wrathall, Bogarin, Wickens and Dyerly finished second in 1:45.97. Patrick Shaughnessy, Jesse Taylor, Gentz and Argir placed fourth in 1:55.31.

Conybeare was first in the 100 backstroke in 1:01.83,

while Kruse was second in 1:02.41 and Haroney fifth in 1:08.39.

Skidmore finished second in the 100 breaststroke in 1:12.91, while Kozma was third in 1:14.97 and Kinsey fifth in 1:15.45.

In the 400 freestyle relay, the Bulldog team of Dyerly, Phillips, Rana and Conybeare ended up first in 3:43.74. Ryan Wrathall, Kinsey, Kruse and Haroney placed third in 4:02.89, while Argir, Arbogast-Wilson, Kozma and Skidmore finished fifth in 4:17.41.

Chelsea next hosts Ann Arbor Pioneer Friday at Cameron Pool at 6:30 p.m.

On Saturday, the Bulldogs travel to Battle Creek Lakeview to compete in its invitational at 1 p.m.

On Monday, Chelsea visits Brighton for a meet at 6 p.m.

Sports Editor Don Richter can be reached at 475-1371 or at drichter@heritage.com.

Swimming and Diving

Beach loses to Saline

By Don Richter

Sports Editor

Chelsea's Beach Middle School swimming and diving team lost to visiting Saline 137-33 Jan. 23.

In the 200 medley relay, the Bulldog foursome of Hannah Newbound, Megan Hall, Talia Dyerly and Jillian Dixon placed third. Robby Everard, Graham Rutherford, Logan Simpson and Blayde Ray touched fourth, while Bourke Lodewyk, Zach Ousley, Emily Phillips and Nick Deppner ended up fifth for Chelsea.

Nick Burris finished third in the 200 freestyle for Beach, while Anna Helvey was fourth and Kirk Olsen sixth.

Simpson placed fourth in the 100 individual medley, while Newbound was fifth

and Lodewyk sixth for the Bulldogs.

In the 50 freestyle, Dixon finished fourth, while Ray was fifth and Everard sixth for Chelsea.

In the diving competition, Sarah Carrara placed third, while Jessi Battaglia was fifth and Mare Almhiemed sixth for Beach.

Dyerly touched fourth in the 50 butterfly, while Phillips was fifth and Katie Olsen sixth.

Helvey ended up fourth in the 100 freestyle, while Olsen was fifth and Katie Easley sixth for the Bulldogs.

The Chelsea quartet of Simpson, Rutherford, Ray and Burris finished third in the 200 freestyle relay. Dixon, Newbound, Phillips and Dyerly placed fourth, while Hannah Mahalak,

Katie Olsen, Kaila Croskey and Deppner ended up sixth.

In the 100 backstroke, Everard was third, while Deppner was fourth and Sheri Robbins fifth for Beach.

Hall finished fourth in the 100 breaststroke, while Ousley was fifth and Lodewyk sixth.

In the 400 freestyle relay, the Bulldog combo of Kirk Olsen, Simpson, Rutherford and Burris placed fourth. Phillips, Newbound, Dixon and Dyerly touched fifth, while Easley, Croskey, Robbins and Mahalak finished sixth.

Chelsea next participates in the Michigan Interscholastic Swim Coaches Association state meet Saturday.

HOCKEY STANDINGS

Wednesday Masters	W-L-T	Elastizell	9-10-2	Results -
L.F. Marr, Inc.	12-5-4	Tidy Enterprise	8-10-3	Morehouse 7, Surovell 2
Korzon Landscapes	12-5-4	Common Grill	9-11-1	Comm. Grill 5, Cliff Keen 2
Victory Lane	12-8-1	Surovell Financial	6-13-2	Korzon 4, Victory Lane 3
M.W. Morehouse Co.	10-9-2	Cliff Keen Athletic	6-13-2	Tidy 3, L.F. Marr 1
Williams Party Store	10-10-1			Williams 2, Elastizell 1



JOIN THE FIRM.

EXERCISE.



CONNECTING NEIGHBORS

MDOT I-75 Ambassador Bridge Gateway Project

YOU ARE INVITED

To a Public Information Meeting

co-hosted by Representative Steve Tobocman

Thursday, February 7, 2008

6:00 - 7:30 p.m.

Detroit Mexicantown
International Welcome Center
2835 Bagley Avenue, Detroit, MI

Please join us to hear the latest updates on the MDOT I-75 Ambassador Bridge Gateway Project

MDOT will be closing north and south I-75 from Rosa Parks Boulevard to Clark Street to through-traffic beginning February 25th.

For more information please visit:

www.michigan.gov/gateway

Your New Best Friend...



The FREE Consumer Action Website - it's got thousands of links to companies. And government agencies - the names, numbers, advice, and connections you need to get your wrongs righted.

Log on to www.pueblo.gsa.gov, and click on the FREE Consumer Action Website.

www.pueblo.gsa.gov

A PUBLIC SERVICE OF THE U.S. GENERAL SERVICES ADMINISTRATION

Public Notice of Upcoming Accreditation Review Visit By NLNAC

ANNOUNCEMENT

Washtenaw Community College wishes to announce that we will host the site visit for continuing accreditation of our Associate in Applied Science: Registered Nursing Program.

You are invited to meet the visit team and share your comments about the program in person at a meeting scheduled for **February 20, 2008 from 1:00 pm to 1:30 pm** in the OE 131 Nursing Lab.

Written comments are also welcome and should be submitted directly to:

Dr. Sharon Tanner, Executive Director
The National League For Nursing
Accrediting Commission
33 Broadway, 33rd Floor
New York, NY 10006

Or Email: stanner@nlac.org

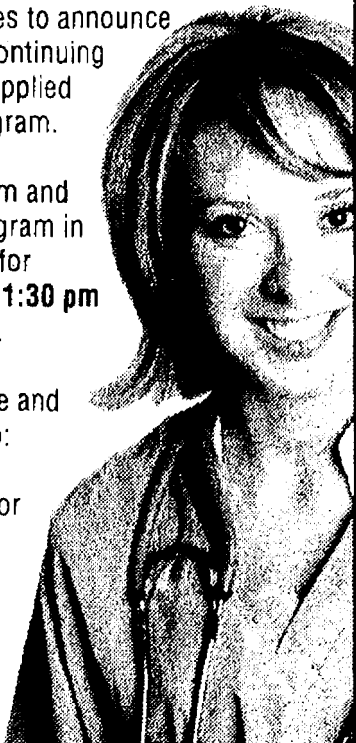

All incoming calls are FREE From Anyone. From Anywhere.

The Sprint Free Incoming Plan

Now includes no roaming charges, starting as low as \$49.99 per month.

Plan Includes:

- 300 outgoing minutes
- Nationwide long distance, every minute, every day.
- Unlimited night & weekend

ic502

(Silver or Blue & Black with max capacity battery)

- Nextel Direct Connect®
- Plus Sprint voice and data.
- In one phone.

SRP \$269.99
2 YR Net Rebate \$150
\$40 MIR Now \$79.99





Come by today!
1414 S. Main St.,
Call Now - 734-475-8455



*Monthly charges exclude taxes. Sprint Surcharges (incl. USF charge of up to 11.4% (varies quarterly), Administrative Charge (\$0.75/min), Regulatory Charge (\$0.26/min) & state/local fees by area). Sprint Surcharges are not taxes or gov't required charges and are subject to change. Details: Sprint.com/taxesandfees. Coverage not available everywhere. Avail. features & services will vary by phone/network. Nextel National Network (Direct Connect) reaches over 274 million people. Nationwide Sprint Network (voice and data) reaches over 282 million people. Add'l terms & restrictions apply. Subject to credit approval. \$36 activation & \$200 early termination fee per line. Deposit may be req'd. Add'l terms & restrictions apply. See store or Sprint.com for details. Offers not avail. in all markets/retail locations. Offer ends 2/15/08 or while supplies last. Instant Savings. Activation at time of purchase required. Mail in Rebate. Requires purchase by 2/15/08 & activation by 3/1/08. Rebate amount can't exceed purchase price. Taxes excl. Line must be active 30 consecutive days. Allow 10 to 14 weeks for rebate. Free Incoming Plans. Applies to calls received in the US. Nights 9pm - 7am & Weekends Fri. 9pm - Mon. 7am. Coverage (\$0.45/min). Partial minutes charged as full minutes. Unlimited Nextel Value-Talkie does not include Group or International Value-Talkie. Other Terms: PowerSource phone offer available in limited markets. Offers not available in all markets/retail locations or for all phones/networks. Pricing offer terms, fees & features may vary for existing customers. ©2008 Sprint Nextel. All rights reserved. Sprint, the logo, and other trademarks are the trademarks of Sprint Nextel. MOTOROLA & the Stylized M Logo are registered in the U.S. Patent & Trademark Office.

Basketball Bulldog cagers beat Pioneers

By Don Richter
Sports Editor

Chelsea's girls' basketball team defeated host Ann Arbor Pioneer 53-38 last Saturday.

The Bulldogs (6-9), winners of three out of their last four games, trailed early 8-6 after one quarter.

In the second quarter, Chelsea regrouped outscoring Pioneer 15-9 taking a 21-17 lead at halftime.

In the third quarter, the Bulldogs took control of the game, exploding for 21 points, while holding Ann Arbor to only eight points, increasing their advantage to 42-25 heading into the fourth stanza.

In the fourth quarter, the Pioneers outscored Chelsea 13-11 for the contest's final tally.

Senior Brogan Darwin finished with 11 points and seven rebounds, while senior Emily Rabbitt had 11 points, six boards, two assists and four steals to pace the Bulldogs.

Junior Erin Benjamin added eight points, four rebounds and three steals, while junior Megan Dunn had eight points and senior Annie Hollandsworth six points, three rebounds and three assists for Chelsea.

Senior Lizzy Bentley and senior Anna Foley each netted three points, while junior Krystin Schwarze had two points and senior Nellie Daniels one point and two rebounds for the Bulldogs.

Chelsea was 15-of-42 for 35 percent, while Pioneer was 14-of-39 for 36 percent from the floor.

At the free throw line, the Bulldogs were 22-of-34 for 64 percent, while Ann Arbor was 8-of-13 for 61 percent.

Chelsea out-rebounded Pioneer 25-20 for the game.

The Bulldogs forced 21 turnovers, while commit-

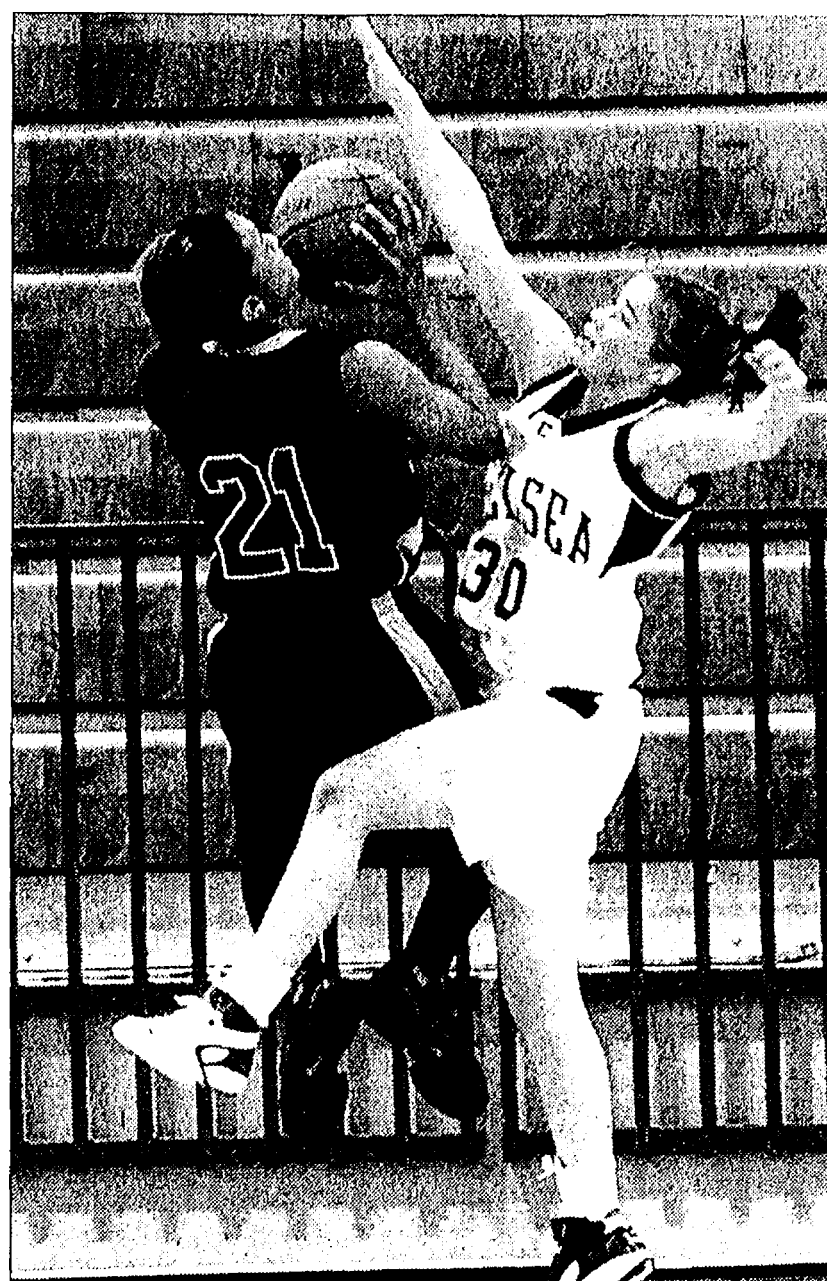

Photo courtesy of Alice Rawson
Chelsea senior Annie Hollandsworth stretches for the block against Ann Arbor Huron last week.

ting 12 miscues themselves. Chelsea's bench outscored Ann Arbor's reserves 15-0.

"We are starting to play well," said Chelsea coach Todd Blomquist. "We have cut down on our turnovers and we are shooting a better percentage from the floor. We are paying much closer attention to details and it is paying off."

On Jan. 24, host Chelsea lost to Ann Arbor Huron 50-30.

The River Rats led 31-14 at the half.

Entering the fourth quarter, Huron increased its margin to 43-19. In the fourth frame, the Bulldogs outscored the River Rats 11-7 for the game's final outcome.

Rabbitt led Chelsea with eight points and six rebounds.

Hollandsworth and Dunn each had five points, while Benjamin and Bentley each recorded two points.

From the field, the

Bulldogs were 11-of-35 for 31 percent. Huron was 20-of-36 for 55 percent.

At the free throw line, Chelsea was 8-of-11 for 72 percent, while the River Rats were 8-of-17 for 47 percent.

The Bulldogs had 24 turnovers, compared to Huron's 11.

Ann Arbor out-rebounded Chelsea 24-21, including 15-10 on the offensive boards.

The Bulldogs next host Ypsilanti Lincoln Friday at 7 p.m.

On Tuesday, Chelsea visits Temperance Bedford for a game at 7 p.m.

On Feb. 8, the Bulldogs host Ann Arbor Pioneer at 7:15 p.m. Chelsea's boys' varsity basketball team will square off against the Pioneers' No. 3-ranked squad at 5:30 p.m. in a boy-girl varsity hoops extravaganza.

Sports Editor Don Richter can be reached at 475-1371 or at drichter@heritage.com.

Wrestling

Chelsea seventh at invite

By Don Richter
Sports Editor

Chelsea wrestling finished seventh at the 12-team Dexter Invitational last Saturday.

The Bulldogs defeated Ann Arbor Huron 51-6, Bloomfield Hills Lahser 61-6 and eventual tournament champion Ida 39-32.

"I was really happy with my wrestlers against Ida," said Chelsea coach Kerry Kargel. "We beat the No. 1 team."

Chelsea lost to Northville 46-26 and Trenton 36-34.

Individually for the Bulldogs, Steve Buss finished 5-0 at 103 pounds.

At 112, Andrew Nold ended up 2-0, while Glen Cobb was also 2-0.

At 119, Sam Parkanky finished 0-2, while Matt Gillespie was 0-1 and Cobb 0-1.

At 125, Josh Hovater was

1-3, while Zac Karschnick was 0-1.

At 130, Jamin Breslin ended up 4-1 for the Bulldogs.

At 135, Dakota Cooley finished 5-0.

At 140, Chelsea voided. Nick Doll was 2-3 at 145 for the Bulldogs.

Andrew LeVanseler had a record of 2-3 and 152.

Travis Ostrowski was 3-2 at 160 for Chelsea.

Kevin Rosentreter finished 4-1 overall on the day, losing only to Trenton's Max Sall 7-1. Sall placed fourth in the state last year.

Kyle Coburn was 3-2 at 189.

At 215, Cal Bauer ended up 1-1. The talented freshman was injured during the meet.

"He broke his leg," Kargel said. "He's out for the season."

Also at 215, Tim Shoemaker finished 1-2 for the Bulldogs.

Tim Rosentreter was unbeaten at 5-0 at heavy-weight.

"He beat Tarek Alarui of Huron 9-8," Kargel said. "That was a great win. Earlier in the season, he lost to him by pin."

Kargel said he was happy with his wrestler's performance last Saturday.

"We're starting to see better technique," he said.

Chelsea next travels to traditional state power Temperance Bedford for a tri-meet with Ann Arbor Huron Thursday at 5:30 p.m.

On Wednesday, the Bulldogs visit Haslett to participate in its quad meet at 5 p.m.

Sports Editor Don Richter can be reached at 475-1371 or at drichter@heritage.com.

COLLEGE

Continued from Page 1-C

track and not in the pool.

At the Notre Dame Invitational, Dexter freshman Dan Jackson finished second in the 3,000-meter

run with a time of 8:27.55. Behind Jackson, the Fighting Irish placed first overall with a score of 141 points. Michigan State was second with 89 points.

Pacing the Spartans were Chelsea runners junior Dan Lewis and freshman Ian

Girard. Lewis finished eighth in the mile run in 4:11.31, while Girard was 16th in 4:39.50.

Sports Editor Don Richter can be reached at 475-1371 or at drichter@heritage.com.

Active, Affordable, Worry-Free

Live Life at The Pines

These are just a few of the perks of living at The Pines Senior Apartments in Chelsea. Relax and leave the hassles to us as you enjoy a peaceful living environment at this community for adults 55 and older.

Beautiful one-bedroom apartments are available now!



- Spacious and well-appointed
- Full kitchens
- Individual heating and air conditioning
- Washer and dryer in each unit
- Private patio or balcony
- Lush green spaces

To learn more about The Pines contact:

Shirley Mitchell

734-433-9130 || chelseapines@aol.com

325 Wilkinson Street, Chelsea, MI 48118



THE PINES
SENIOR APARTMENTS

MANAGED BY UMR



Hockey

Benefit game for Sumner, Tuttle Saturday

A benefit hockey game for former Chelsea Police Chief Scott Sumner and former Chelsea Fire Captain Matt Tuttle will take place 1:15 p.m. Saturday at the Arctic Coliseum.

Sumner and Tuttle died in a helicopter crash while pursuing a suspect in Scio Township in April 2006.

The event will pit the DNR Swamp Cops against the Ann Arbor Police and Fire All-Stars.

Cost to attend the game is \$5. All proceeds go directly to the families of Sumner and Tuttle.

Donations will also be accepted at the door the day of the game.

Considering Better Water?

Start with a Free
Water Test & Equipment Design.

SHOWROOM SHOPPING

No Salesmen • No Pressure

just easy comparison information

FREE
90 DAY
TRIAL

Let us earn your
trust - then decide!

12 months 0% interest or Rent-to-Own

"Creating quality water since 1946"

clearwater
Since 1946 systems



Kinetic

1-800-342-0405

www.clearwatersystems.com

HARTLAND
2875 Old US 23

MON-FRI 8am-6pm • SAT 8am-2pm

BRIGHTON
10008 E. Grand River

MON-FRI 10am-6pm • SAT 9am-2pm

ANN ARBOR
6820 Jackson Rd., Ste. C

MON-FRI 10am-6pm • SAT 9am-2pm

ALMONT
4516 N. Van Dyke Rd.

MON-FRI 10am-6pm • SAT 9am-2pm

Evening of Beauty

Refresh, Restore, Rejuvenate

Wednesday, February 6, 2008

5:30 - 8:00 p.m.

Featuring:

- ◆ Active FX, CO₂ Laser Skin Resurfacing
- ◆ IPL Photo Rejuvenation
- ◆ Botox/Restylane/Juvederm/Perlane
- ◆ Hair Removal
- ◆ Vein Treatments
- ◆ Microderms & Peels
- ◆ Low-Level Laser for Smoking Cessation, Weight Loss or Pain Management
- ◆ And More

FREE SKIN
CONSULTS

- Door Prizes -

- Special Offers -



Chelsea Medicine
and Laser

Diane Howlin, M.D. & Carla Page D.O.
1620 Commerce Park Drive, Suite 100
Chelsea, MI 48118
www.chelsealaser.com
734-475-2921



Photo courtesy of Burrill Strong

Chelsea 6-foot-7 junior center Michael Stratman goes up for a block versus Ann Arbor Huron last week.

CHELSEA

Continued from Page 1-C

side they're tough to stop."

While Pioneer poses a challenge on offense, it's on defense where Ann Arbor really dominates.

"They go full court all game," Raymond said. "They trap you all over the court. They try and force you into a quick shot. If you lose concentration, you lose the ball. You can never slow the ball down."

Despite the loss, Raymond said his team would learn from the experience.

"Playing against the full court pressure will help us down the road," he said. "I was pleased with our field goal percentage. We played hard."

On Jan. 24, the host Bulldogs lost to Ann Arbor Huron 65-61 in overtime.

"It was an evenly played game," Raymond said. "The whole second half it was back and forth. I was very pleased with our effort."

The River Rats raced out to a 16-10 first quarter lead.

At halftime, Chelsea rallied to tie the game at 35-35.

Entering the fourth quarter, Huron led 45-41.

In the fourth frame, the

Bulldogs outscored the River Rats 11-7 forcing overtime.

Mantel hit a shot with 25 seconds left to tie the contest and send it into the extra session.

In overtime, Huron outscored Chelsea 13-9 for the night's final outcome.

"We played well," Raymond said. "We were aggressive on the inside. We were able to take the ball to the basket."

Mantel paced the Bulldogs with 22 points, including 9-of-16 from the floor. He also had seven rebounds, four steals and three assists.

"Jake did a nice job posting up on the low block," Raymond said. "We recognized we had a mismatch."

Rebulela added 13 points and six rebounds, while Marshall had 11 points and a team-high five assists.

Sophomore forward Tyler Zegarszewski had eight points and four boards, while Roberts had three points and Stratman and Mann each had two points. Mann also pulled down six rebounds for Chelsea.

The Bulldogs finished 21-of-48 for 44 percent from the floor, while Huron was 25-of-50 for 50 percent.

From the free throw line, Chelsea was 15-of-17 for 88 percent, while the River Rats were 9-of-14 for 64 percent.

The Bulldogs out-rebounded Huron 30-29.

Chelsea forced 18 River Rat turnovers, while committing 17 itself.

The Bulldogs next travel to Ypsilanti Lincoln for a game Thursday at 7 p.m.

On Tuesday, Chelsea hosts Temperance Bedford at 7 p.m.

On Feb. 8, the Bulldogs host Ann Arbor Pioneer at 5:30 p.m. After Chelsea's game against the Pioneers, the Bulldogs' varsity girls' basketball team will take the floor against Pioneer's varsity at 7 p.m.

Prior to the Chelsea-Pioneer boy-girl basketball doubleheader, Bulldog softball will be holding a spaghetti fund-raiser dinner from 4:30 to 7:30 p.m. Cost is \$10 per person and \$25 for a family of four. There will also be a silent auction, as well, during the fund-raiser.

"People will be able to come in and enjoy a spaghetti dinner before or after the game," Raymond said.

Sports Editor Don Richter can be reached at 475-1371 or at drichter@heritage.com.

ROCKS

Continued from Page 1-C

better," Wright said.

Ten seconds into the second period, Cox scored a power play goal off an assist from George cutting the Highlanders' lead to 5-1.

With momentum suddenly on their side, Brown scored at 7:50 of the second period, drawing Chelsea closer at 5-2. Prince assisted on the play for the Bulldogs.

At 14:11 of the second period, Howell stemmed whatever momentum Chelsea had built by scoring a late goal. Johnson notched his second score of the night putting the Highlanders up 6-2.

"That goal in the last minute hurt," Wright said. "We were playing much better."

Early in the third period, Howell's Alex Burton scored for a 7-2 lead.

At 9:35 of the third period, Tyler Myers scored a power play goal for an 8-2 Highlander advantage.

Two minutes later, Cox scored his second goal of the contest. Brown and George recorded assists for the Bulldogs.

To end the game, Howell's Brandon Marshall scored at 14:00 of the third period for the night's final outcome.

The Highlanders out-shot Chelsea 26-16 for the game.

Despite the loss to Howell, the Bulldogs have won five out of their last six contests.

Chelsea next hosts Flint Kearsley Saturday at 7 p.m.

On Wednesday, the Bulldogs visit Saline for a match-up at 6:30 p.m.

On Feb. 9, Chelsea hosts Ypsilanti Lincoln at 7 p.m.

Sports Editor Don Richter can be reached at 475-1371 or at drichter@heritage.com.

Our partnership makes it all possible...

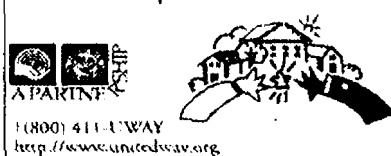

1 (800) 411-4343 www.unitedway.org



Photo courtesy of Burrill Strong

Chelsea senior Matt Heinen finishes his check against Salem last Saturday.

Local
734-475-6400

CHELSEA RANCH on ten beautiful acres. The acreage is rolling, and looking over the hundreds of trees that have been planted you can see for miles. 3 Bdrms, full basement, large garage \$ 219,900. If you are looking for a place to call home, you just found it!

Toll Free
1-866-602-2683

3 BEDROOMS, 2 baths, vaulted ceilings, 2.5 car garage, all with a fabulous view of all sports Halfmoon Lake and access to the entire chain of seven lakes. Thousands of acres of state land nearby for your hiking and biking needs. \$425,000

Rob Stofer
734-368-1223

Email
rstofer@remax.net

Offices in: Ann Arbor • Brighton • Fenton • Fowlerville • Hartland • Howell

BARBARA ANN

KARMANOS

CANCER INSTITUTE

In partnership with
the Detroit Medical Center
Wayne State University
Michigan Cancer Foundation

Cancer Prevention Tips

- Eat foods high in fiber and low in fat
- Include fresh fruits, vegetables and whole grain cereals in your diet
- If you drink alcoholic beverages, do so only in moderation
- Don't smoke or use tobacco in any form
- Avoid unnecessary X-rays
- Avoid too much sunlight; use sunscreens
- Take estrogens only as long as necessary

Call For More Information:
(800) KARMANOS
(527-6266)

Barbara Ann Karmanos Cancer Institute
<http://www.kci.wayne.edu>

sudoku
© Puzzles by Pappocom

Tips & Computer Program available at
www.sudoku.com

	1	5	8	6	
4	2		3	1	5
6					7
	6				8
	7	6		9	4
8					3
7					1
	9	5		6	8
	6	3		2	9

EASY # 43
Fill in the grid so that every row, every column, and every 3x3 box contains the digits 1 through 9.

	9	1		8	4
5	2		1		7
					2
	8			1	9
1					3
	4		5		8
8					
	7			9	4
		4	5		9

MEDIUM # 43
Solutions published in this newspaper, or check JRC Publications on the Solutions page of www.sudoku.com

WHAT IS THE CREDIT UNION DIFFERENCE?

Credit union is not just a fancy word for "bank" - it's a philosophy that focuses on member service, community pride, and financial education.

For instance: American 1's kids account, the Earnsley Eagle Club, teaches children the value of a dollar. Kids receive newsletters with tips on how to save, gifts for their birthday, and a chance to become smart with their money. Just \$5 in their account makes them a member, no matter what age, and gets them started on the right financial foot.

Banking isn't just about money; It's also about trust, friendly service, and local ties. That is what makes credit unions different.

The best part? **Anyone can join.**

***The best way to bank.**

American

FEDERAL CREDIT UNION

Chelsea Branch • Polly's Country Market • (734) 475-3416 • www.american1fcu.org

Heritage West Business

Creating defined objectives is key to a successful 2008

As the new year commences and we look to 2008 with the excitement of new possibilities, I encourage you to take some real time to strategically plan out your year. Most of us make the mistake of sleep walking from one year to the next without waking ourselves up to looking ahead as to what we would like to create.

There are many benefits of clearly defining your objectives for the upcoming year. By objectives, I don't simply mean what your New Year's Resolution is. I am talking about all of those specific accomplishments you would like to achieve this year. There are a few poignant benefits to clarifying those objectives.

First, and the most obvious is that clear objectives give you direction and purpose for the activities you do on a daily basis. Without

having them, you would spend your time reacting everyday, starting out with checking phone messages which leaves a list of issues and people to tend to, then moving to email (more issues and people to tend to), but this also leads to links to the web. We all know what happens once you get to the web... it becomes this black hole that seems to suck up time. By the time the end of the day rolls around, you can't figure out where all your time had gone. You can't figure out why you didn't get all that you wanted to completed and this leaves you feeling unproductive, a very dirty feeling in the business world.

The second benefit of having clear objectives is that it creates a level of excitement. You may have found that the vigor you once felt for your business has mysteriously disappeared. New objectives create new challenges and opportunities, both of which reignite our passion and excitement for what we do.

Finally, having defined and measureable objectives each year allows you to accurately assess how well you did for the year come Dec. 31. When you don't set specific objectives at the beginning of the year, you have no idea what you actually accomplished between January and December. If you don't know what you accomplished, how can you ever feel good about yourself and your business?

See COACH — Page 7-C

Your Biz coach

By Lauren Eichner



Will Presidential election year affect investors?

As you are no doubt aware, 2008 is a presidential election year. As a citizen, you may well have a great deal of interest in the election. But how about as an investor? How does an election year affect the investment climate? And again from the perspective of an investor - does it matter who wins?

To begin with, let's examine how the stock market reacted in the past to the selection of a president. The Dow Jones Industrial Average rose in nine of the past 11 presidential election years, with an average gain of slightly more than nine percent. So it's clear that, for the most part, the market has done pretty well when America goes to the polls.

Does the election or reelection of a president just make us more optimistic, leading us to invest more

heavily and thereby drive up the markets? Probably not. In reality, many factors - such as corporate profits, geopolitical concerns, interest rates and inflation - drive stock prices. And this is true in all years, whether an election is held or not. Consequently, stock returns from past presidential election years, while impressive, cannot serve as a reliable predictor of what the market might do in 2008.

Now, let's turn to the next question: As an investor, how will the outcome of the election affect you? There's not really a simple answer. In the past, the stock market has performed well - and performed poorly - under both Democrats and Republicans. Of course, candidates of both parties will have different priorities and try to enact different economic agendas; and these priorities may have

money WISE

By Deb Bauer



some impact - although one that's notoriously hard to predict - on different market sectors. In short, no one can accurately forecast the effect of this November's election on the financial markets, and that won't change even after the nominees are known.

Instead of pondering the "what-ifs" involved in a presidential election, you're much better off following some tried-and-true investment strategies. Here are a few to consider:

Keep on investing. World events may be good or bad, and the stock market may be up or down - but no matter what happens, the most successful investors stay in the market. Look for quality

See MONEY — Page 7-C

Don't play games with your finances!

We can help you...

- ...understand your financial statements
- ...minimize your taxes
- ...protect your assets through effective estate planning
- ...manage your business to achieve your goals

For today's financial needs & a secure financial future

WEIDMAYER, SCHNEIDER, RAHAM & BENNETT

certified public accountants

Milton A. Weidmayer, CPA
Steven L. Schneider, CPA
Roger M. Raham, CPA
James H. Bennett, CPA

635 S. Maple
Box 2389
Ann Arbor, Michigan 48106

Phone: (734) 662-2522
Fax: (734) 662-9581 • e-mail: wsrb-cpa.com

Bank of America helps with good financial direction

How can we help you?

Capstone Resources Tax & Financial Services

- Tax Preparation and Planning • Stocks* • Bonds* • ETFs*
- Annuities* • IRAs* • 401(k)*s • Long-Term Care Insurance
- Small Business Services • College, Retirement, Estate Planning*

Investment professionals* who are also tax professionals.

429-1040 Saline Shopping Center
537 E. Michigan Ave.

Gordon Doody, Christopher Michalak, Dennis Michalak, J.A. Anne Haven, Advisory Representatives
* Securities offered through H.D. Vest Investment Services™ Member SIPC. Advisory services offered through H.D. Vest Advisory Services™. Non bank subsidiaries of Wells Fargo & Company.

HD VEST
FINANCIAL SERVICES

OUTDOORS

(734) 475-1371

The Chelsea Standard

THE DEXTER LEADER

January 31, 2008

Beware

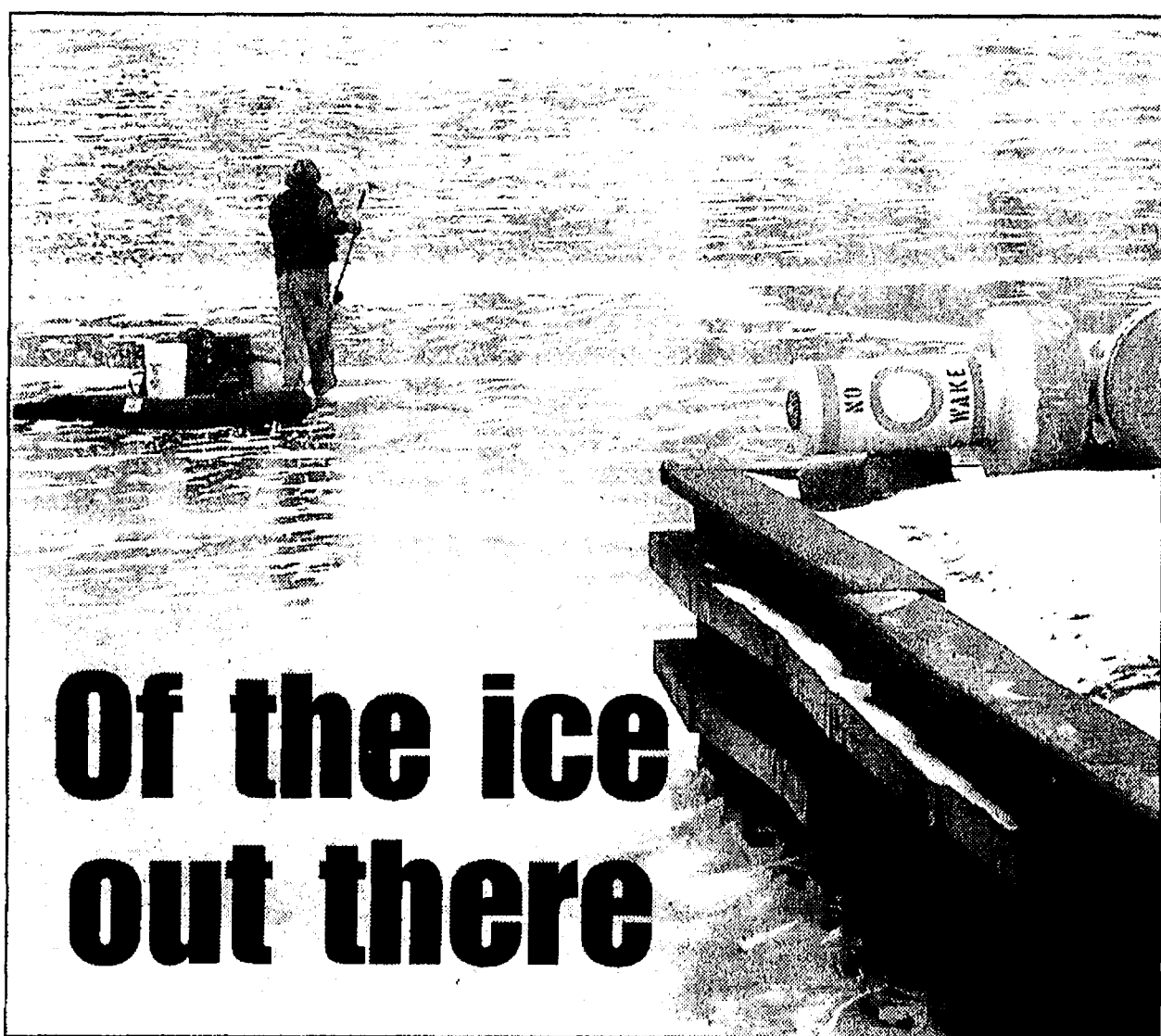

Of the ice out there

An early season fisherman tests the ice at the boat ramp at Lake Erie Metropark. Large surfaces and shifting winds make ice fishing on Lake Erie dangerous.

Anglers need to avoid rushing

Although we live alongside some of the greatest freshwater fishing waters in the world, we ice fishermen pay a price during the winter.

The lakes and rivers are too massive and the weather too mild lately for these waters to freeze enough to make venturing on them safe during all but the coldest periods and those periods are generally short.

Wind is another factor. It moves water, and depending in which direction the winds blows, water levels on Lake Erie can rise or fall by up to a foot in just a few hours.

This causes huge sections of ice to break off and create problems for anyone caught standing on it.

An offshore wind can move the sheet away from land and safety.

That's when a poor decision can turn into a life-or-death situation very quickly.

Every year the local TV stations gleefully report about another group of foolhardy ice anglers who either went through thin ice or were blown out into the open water aboard a sheet of floating ice.

Volunteers leap to the rescue, risking life and limb in the line of duty to save the hapless anglers.

On several occasions it has been the same people requiring rescue. A judge would call them repeat offenders. I call them idiots.

Sure, everyone makes a mistake but to repeat it a week later suggests that not only the ice is frozen this time of year.

There is a saying among seasoned ice fishermen: "First ice and last ice make for the best fishing."

Unfortunately this often proves to be very accurate and it lures people out onto some treacherous ice.

I know a few guys who won't fish from a boat for anything but blissfully brave icy winds and cold temperatures just to get out on the ice. They consider this their element and are happy just to be there, whether the fish cooperate or not.

Like lemmings, the ice fishermen often throng over the beaches and breach the seawalls to get out onto the frozen water and claim their small sphere of influence.

STORY AND PHOTO
BY MIKE ZIELINSKI

With the weather finally normalizing a bit for winter, many local waters are beginning to receive their winter coverings of ice.

The key word here is beginning, not attained.

Use caution. Ice fishermen are anxious to get out on the hard water. I can't blame them. Ice fishing can be fun and very rewarding. Succulent fillets of panfish, pike or walleyes taken through the ice make for some of the best eating there is.

And as a result, a few anglers always seem to display a devil-may-care attitude about ice conditions.

Ice fishing can be as cheap or as expensive a recreation as you want to make it.

Basic elements include adequate cold weather clothing and footwear, something to bang a hole through the ice with (spud or auger) and rods that can cost anywhere from a few bucks to \$50.

Live bait is the most popular and consists of minnows and several varieties of grubs. Well outfitted anglers usually also carry a depth finder, some type of portable shelter and vehicle to pull it.

Many include a small portable underwater TV unit and global positioning systems (GPS) to find their way over the ice.

According to Bill Dougherty of Bottom Line Tackle, there is about four inches of ice over the lagoon along the banana dike.

Dougherty said the fishing is very slow out there, although it always improves as we head into February.

"There are guys on the ice in the Lake Erie Metropark catching some panfish as well as the frozen canal along South Gibraltar Road," Dougherty said. "The boat launches are mostly all frozen in now. I have gotten word that Belanger Park in River Rouge is still producing a few nice perch on shiners."

The Michigan Department of Natural Resources advises that ice is building in the

southern sections of the Lower Peninsula but most of the lakes are still not safe.

Those traveling on the ice should fish with a partner, take an ice spud to test the ice, wear a personal flotation device, take a cell phone and be sure to tell someone where you are going and when you plan to return.

The local big waters are slow to ice over, but there are really a number of options if you truly want to go ice fishing.

Many of Southeast Michigan's small inland lakes should be shaping up and have enough ice to make fishing on them relatively safe by next weekend.

Public access to some of these lakes can sometimes be tough, but there are plenty of options.

"There are more than enough lakes with public access," Jeff Braunscheidel, Lake Erie Management Unit fisheries biologist.

"The waters of Stoney Creek Lake located inside the Stony Creek Metropark is a popular fishing spot for pike, walleye, smallmouth bass, perch, bluegills and crappies.

"The state record crappie was caught here and the opportunity to catch a lot of fish is good.

"And for a reasonable fee, it is open to the public.

"Union Lake is another sleeper for panfish," said Braunscheidel. "You might catch some 10-inch bluegills here, which are real trophies in Michigan.

"This lake also contains a good population of walleyes and red eared sunfish. Again, there are several public access sites for your use.

"Bald Mountain Recreation Area near the town of Lake Orion is a good bet to get kids started ice fishing," said Braunscheidel. "The reason is the quantity of tiny lakes of less than 30 acres that are full of panfish and can keep a child interested for awhile."

So there you have it, the where, how and when of ice fishing. Now, if nature continues to cooperate and delivers some really cold weather we can finally get out and enjoy another of Michigan's outdoor wonders.

From the DNR

Rearing trout begins with egg take

Visit any pier along the Lake Michigan shoreline in a couple months and you likely will see numerous hardy souls sitting on five-gallon buckets, bundled up against the cold, keeping a close eye on their fishing rods baited with spawn bags.

A few might be chucking spinners or spoons in an effort to generate a little body heat, and, if the winds aren't blowing too hard, you also might see a few boats trolling spoons in the shallows or around the pier heads.

It's likely each one of these anglers is after the same thing - a fat, healthy, Great Lakes brown trout. In the fall, as deer season approaches, many of these same anglers will be wading in the shallows of our state's larger inland lakes, such as Higgins Lake, using the same techniques. Only this time they will be after inland brown trout, brightly adorned with their spawning colors.

The fish these anglers seek started out several years earlier at one of the fish hatcheries operated by Michigan Department Natural Resources Fisheries Division.

Brown trout are reared at three of the six DNR-run fish production facilities. Harrietta (18 miles west of Cadillac) and Thompson (just west of Manistique) hatcheries rear browns for production (stocking in lakes and streams) while Oden (north of Petoskey) rears production fish and maintains brood fish for both brown trout and rainbow trout.

According to Ed Eisch, hatchery manager for the northern Lower Peninsula, it takes a minimum of three years for a brown trout to reach sexual maturity and many don't produce eggs or sperm until they are four years old, so hatchery personnel need to plan ahead when it comes to collecting future brood lots.

Egg takes are conducted every two weeks from late September to early February, depending on the strain of fish. "An egg-take operation requires several people in order for it to run smoothly," said Eisch. "Two people are needed to anaesthetize the fish (one for the males and one for the females), one is needed to strip the eggs from the females, one handles egg disinfection and one runs buckets back and forth between the raceways and the disinfection station."

Disinfection is necessary because captive, hatchery-reared trout are subject to a wide array of diseases. Soon after fertilization the eggs are rinsed and covered with an antibiotic solution for one hour. The eggs then are rinsed again before they are covered with an iodine-based disinfectant to kill any pathogens that might be on the surface of the eggs.

"This may sound like a lot to go through, but with all these precautions, it is much more likely that the fish will suffer disease outbreaks," Eisch said. "Every single adult brood fish is subjected to both antibiotic and vaccine injections to help ward off some of the more common fish diseases."

To learn more about the hatcheries, visit the DNR Web site at www.michigan.gov/dnr and click on fishing.

Lawless Farm
2403 Strange Hwy
Grand Ledge, MI

Tractors & Loaders
Combine
Vehicles
Semi's & Trailers
Rec. Vehicles
Equipment
Miscellaneous

AUCTION Sat, Feb 9 at 10am

SHERIDAN
REALTY & AUCTION CO.
Color pictures, terms & directions online!
(517) 676-9800

Preview online: www.sheridanauctionservice.com

Heritage
hn Newspapers

this joint is jumpin'

The new local **marketplace** section features great offers from merchants right in your own backyard and across our region. Next time you visit our website, click on the **marketplace** link to start shopping a variety of ways, including:

- ◆ Search for great deals by category or by key word
- ◆ Search by name for your favorite stores and businesses
- ◆ Expand your search to see deals from around the entire region
- ◆ Browse special themed newspaper sections and associated advertisers

hop onto
Heritage.com
and click on

marketplace

Health: National Kids Dental Health Month

Dexter dentist promotes ADA event

By Sean Dalton
Staff Writer

Dexter Family Dentistry is promoting February as a very special month for the oral health of the community's children.

February is National Kids Dental Health Month as dictated by The American Dental Association.

"Give Kids A Smile" events are sponsored by the ADA and hosted by local dentists.

Dexter Family Dentistry's Brent Kolb will be offering cleanings to area children from 8 a.m. to noon Saturday.

Kids 10 and under are eligible for a free exam and cleaning, but no X-rays will be taken.

Each child will receive oral hygiene instructions, an educational dental health take-home packet, and a summary sheet explaining the results of their free exam listing any potential dental health concerns.

Kolb says he is looking

Helpful facts about kids and dental health

- The American Dental Association recommends that kids see a dentist on or about their first birthday to encourage a positive dental experience and promote a lifetime of good oral health
- At home, children should brush two to three times a day with parental supervision
- Most important time to brush is immediately before bed so no food, sugars, acids, or bacteria have time to "soak" into the teeth while sleeping
- Most cities in Michigan have fluoridated water, however, smaller towns and private wells should be tested to check for appropriate fluoride levels. Fluoride supplements can be prescribed if needed by your dentist
- Sports drinks, energy drinks, some flavored waters, and juices deemed as "healthy" can actually be as harmful to teeth as soda
- To select the best dentist for your child: ask your own dentist, your child's pediatrician, and your friends and family for their recommendations
- Many dentists have different treatment philosophies and policies about treating children. Be sure to find one that meshes with your own philosophies.

forward to this being the first such event at his new practice, which opened in the Monument Park building last year.

"It's great because they let you sort of choose your level of involvement, so we could offer a lot of help," he

said. "There are a lot of kids who don't have insurance or their parents don't have the means to get them there."

"This is a way to give those kids a start and help them have a positive relationship with a dentist."

The program has been

around for six years. Kolb learned about it while he was in dental school and said it was one of the first ideas that came to mind when he opened his new practice.

"I always thought it was a good idea and participated in it through the university years back, and when I had my own practice I knew I wanted to do this for the community."

Kolb also provides free, custom-made mouth guards to the varsity football, water polo and field hockey teams in the area.

"We participate in all of the Dexter community events, including Dexter Daze and the Ice Cream Social, and we support the Dexter arts foundation and the orchestra."

Parents should call the office this week to schedule a time so staff will know how many children to plan for.

A parent must accompany the child to the exam and fill out the appropriate parental consent form.

MONEY

Continued from Page 5-C

investments and hold them until either your needs change, or the investments themselves undergo some type of transformation.

Know your risk tolerance. If you're losing sleep at night over your investments, you're probably taking on more risk than the amount with which you are comfortable. At the same time, if your investments are putting you to sleep, they may be too conservative, which could mean they're not providing the growth necessary to help you meet your goals. Strive for a balance that fits your investment personality.

Think long-term. If you're constantly adjusting your investment mix in response

to short-term events, you'll probably rack up big commissions and you almost certainly won't make the necessary progress toward your important objectives, such as a comfortable retirement. So, train yourself to ignore daily or weekly or monthly price fluctuations and keep your eyes on the far horizon. If you've chosen the right investments, they should be designed to help you work towards your goals in exchange for your patience.

This November, don't forget to vote. But before and after Election Day, cast your ballot for solid investment technique.

Deb Bauer is a financial advisor with Edward Jones, 1100 South Main Street, Chelsea. She can be reached at 1-734-475-3519.

COACH

Continued from Page 5-C

I implore you to take a couple of hours to sit down at your favorite coffee shop (away from the office) and spend some time developing a real plan for the year. I want your objectives to include the following: a specific measurement (dollar amount, time, no. of pounds, etc), who you will need help from for each item and assign a reward for the attainment of each one and if you are really playing the game, a consequence for NOT accomplishing each one. Don't forget to include objectives for every area of your life:

business, financial, mental, physical, relational, spiritual, leisure.

The last bonus step is to declare a theme for the year that epitomizes all that you want to accomplish this year. Mine theme for 2008 is Elevation. For me, it is all about getting to an even higher level and helping my clients to continue to reach greater heights as well.

May 2008 be your best year ever.

Our partnership makes it all possible...



1(800) 411-1WAY

Health: News from U-M Hospital

Many kids, adults not protected against flu

Flu season is here. Are you, your children and your grandchildren vaccinated?

According to a report released today by the University of Michigan C.S. Mott Children's Hospital National Poll on Children's Health, flu vaccination rates among young children and high-risk adults are much lower than expected across the country, leaving millions of Americans unprotected should a major flu outbreak occur.

Already 26 states have reported moderate flu activity. With an estimated 40 million doses of the flu vaccine still available, Matthew M. Davis, M.D., M.A.P.P., director of the National Poll on Children's Health, encourages parents to act now to vaccinate them-

selves and their children against the flu.

"Everyone wins when more people are vaccinated against the flu - patients and entire communities are more protected, and hospitals need to admit fewer people with complications from the flu," says Davis.

Since the typical peak of influenza activity in the U.S. occurs in January or later, flu vaccination rates in December often offer a glimpse into how well protected the U.S. population is against a major flu outbreak.

"National efforts to prevent an influenza epidemic in the U.S. hinge on broad flu vaccination of the public before flu season hits," Davis says.

See FLU — Page 8-C

Report highlights

• Almost one-half of parents who vaccinated their children against the flu said that this was the first time their children had received the vaccine.

• Flu vaccination rates among young children, high-risk adults and seniors remain below national target levels that all people in these groups be vaccinated.

For the complete report, visit the C.S. Mott Children's Hospital National Poll on Children's Health online at www.cheer.umich.edu.

METZGER'S
German Restaurant

Celebrating 80 Years

Come Join Us for a Fun Filled, Great
Tasting Year of **CELEBRATION!**

CHARITY
DINNER

February 20, 2008

6:00 - 9:00 p.m.

All profits will be donated to
Motor Meals of Ann Arbor

More than just heartwarming German Food
Great Steaks • Seafood • Specialty Salads

Celebrate "Your" 80th Birthday With Us!

FREE Lunch or Dinner with
Dessert & a Split of Champagne

All-You
Can-Eat
Crab Legs
Every
Monday

Happy
Hour
Mon.-Fri.
3p-6p

METZGER'S
German Restaurant

"A Dining Tradition Since 1928"

305 North Zeeb Road, Ann Arbor

In Baxter's Plaza at the I-94 Exit

(734) 668-8987

www.metzgers.net

Open: Mon.-Wed. 11a-9p, Thur-Sat. 11a-10p, Sun 11a-8p



Dr. Joyce Takahashi

"Our Vision
Is Clear" —

The Professional
Difference

DR. JOYCE TAKAHASHI takes pride
in providing personal service at
competitive and reasonable prices.

Comprehensive eye health evaluations
Precision contact lens fitting
Laser vision consultation
Pediatric vision care

TAKAHASHI
eye care

734.332.8840

955 W. Eisenhower
Suite F

Next to the Colonnade Center
Just off I-94 & Ann Arbor
Saline Rd.

You will be cared for by Dr. T herself

J
A
N

2
0
0
8

FLU

Continued from Page 7-C

"Americans have not vaccinated themselves as well as they said they were going to before the flu season began, and this means that the U.S. population is not as well protected against influenza as it could be."

Surprisingly, a National Poll on Children's Health released in October reported that 65 percent of parents planned to have their young children - those up to 5 years of age - vaccinated against the flu during the 2007-08 season. Plus, nearly all parents who planned to get the flu vaccine themselves said they also intended to have their young children vaccinated.

But results from the National Poll on Children's Health report released today shows many parents did not follow through with those plans.

The latest poll - conducted in December - reveals that among households with children ages 5 and younger, there was only a 36 percent vaccination rate by December. And another 18 percent of households polled said they still planned to vaccinate their children this season. Flu vaccination rates among high-risk adults - adults ages 50 and older and younger adults with chronic diseases - are well below national vaccine target levels as well.

Despite flu vaccination rates being lower than expected, there is still promising news: Flu vaccination rates among young children age 5 and younger are better than in previous years, and nearly one-half of

parents polled in December reported that this season was the first time they had vaccinated their young children against the flu. In June the Centers for Disease Control and Prevention extended its flu vaccine recommendation to include all children ages 6 months to 5 years, a group nearly twice as likely as older children to be hospitalized for the flu.

"The high number of households vaccinating their young children against flu for the first time demonstrates broad acceptance of new national recommendations for flu vaccination among healthy young children," notes Davis, associate professor of general pediatrics and internal medicine at the U-M Gerald R. Ford School of Public Policy.

For its report, the National Poll on Children's Health used data from a national online survey conducted in December in collaboration with Knowledge Networks Inc. The survey was administered to a random sample of 2,131 adults, ages 18 and older, who are a part of Knowledge Networks' online KnowledgePanelSM.

NOTICE

NOTICE IS HEREBY GIVEN, pursuant to Act 344 of the Public Acts of 1982 that a REPORT OF THE PROCEEDINGS OF THE WASHTENAW COUNTY BOARD OF COMMISSIONERS session held on January 23, 2008, will be available for public inspection and copying from 8:30 a.m. to 5:00 p.m. Monday through Friday, beginning Tuesday, February 5, 2008, at the Office of the County Clerk/Register, Suite 120, 200 N. Main Street, Ann Arbor, Michigan. Publish: January 31, 2008

DEXTER TOWNSHIP PLANNING COMMISSION MEETING NOTICE

TUESDAY, FEBRUARY 5, 2008 AT 7:00 P.M. AT DEXTER TOWNSHIP HALL 6880 DEXTER-PINCKNEY RD., DEXTER, MI. 48130

AGENDA

- 1) Review Proposed Amendment to the By-Laws
- 2) Extension of Approval for Hanover Glen, Final Site Plan
- 3) Extension of Approval for StarHill, Preliminary Site Plan
- 4) Extension of Approval for Hartman Farms, Preliminary Site Plan
- 5) West Lake Hills, Final Site Plan

Publish: January 31, 2008

CITY OF CHELSEA NOTICE OF VARIANCE HEARING

An application has been filed by DENNIS CRAWLEY of 418 CHANDLER ST., CHELSEA, MI for a variance from the requirements of SECTION 3.10B, Ordinance No. 79 (Zoning Ordinance), to CONSTRUCT A GARAGE 19.75' IN HEIGHT AT A POINT MEASURED HALFWAY BETWEEN THE PEAK AND THE EAVES. CURRENT ORDINANCE ALLOWS 12' IN HEIGHT.

The property is described as follows:

TAX CODE: # 06-06-12-305-051
417 CHANDLER STREET, CHELSEA, MI

Pursuant to the procedure for a variance request: a Notice of Hearing shall be at least fifteen (15) days prior to the date of such hearing, upon the part of parties making the request for appeal, and all owners of record or property and occupants of property located within three-hundred (300) feet of such premises in question.

You are herein notified that a hearing will be held by the Chelsea Zoning Board of Appeals on **Wednesday, Feb 20, 2008**, at 5:00 o'clock P.M. or as soon thereafter as possible, in the Chelsea City Offices, located in the Chelsea Bank Building, 305 S. Main Street, Suite 100 (lower level conference room), to consider objections to said request. The petition is on file in the office of the Planning and Zoning Department, 305 S. Main St., Suite 100, Chelsea and may be examined prior to the date of the hearing.

Persons requiring reasonable accommodations to disabilities in order that the hearing be accessible to them, are requested to notify the Zoning Board of Appeals Chairman no later than five (5) business days prior to the date of the hearing of such disability.

DONALD T. OSBORNE, CHAIRMAN
ZONING BOARD OF APPEALS

Publish: January 31, 2008

VILLAGE OF DEXTER ZONING BOARD OF APPEALS NOTICE OF PUBLIC HEARING

Pursuant to Michigan Public Act 110 of 2006, as amended, notice is hereby given that the Dexter Village Zoning Board of Appeals will hold a public hearing at 7:00 p.m., Monday, February 18, 2008 at the Dexter Senior Center, 7720 Ann Arbor Street, Dexter, Michigan, for the purpose of hearing public comment regarding the reconsideration of the following variance application filed on November 2007 and postponed:

The applicant, AR Brouwer, on behalf of Mike Hoelzer, is requesting variances from the following sections of the Village of Dexter Zoning Ordinance for 8041 Main Street, HD-08-06-210-028 (Dairy Queen):

1. Section 21.04 and Section 21.06A1, Site Plan Review and Approval. The applicant is requesting that due to the minimal size of the addition and change in the building that the project and site plan be permitted to be reviewed administratively. The applicant is also requesting that information required on the site plan be permitted to be excluded because of the nature of the project and due to the extensive provisions sets forth in Section 21.04, Application for Site Plan Review. The applicant would be required to go through site plan review only because the building is currently non-conforming.
2. Section 7.04, Building Signs. The applicant is requesting a variance to permit a 20 square foot building sign. The ordinance permits a 16 square foot building sign based on the buildings frontage.

Information regarding the application is available for public inspection at the Village Offices, 8123 Main Street, Dexter, weekdays between 9:00 a.m. to 5:00 p.m. or by phone at (734) 426-8303 Ext. 15. Written comments regarding this project should be submitted to the Village Zoning Office, and must be received no later than 5:00 p.m., Tuesday, February 12, 2007. Sign language interpreter, or other assistance, is provided upon request to the Clerk, at least 72 hours in advance of the meeting. Minutes of all meetings are available at Village Hall. Publish: January 31, 2008

Program makes connection with seniors

Tina Patterson, director of the Chelsea Senior Center, says imagine what it would be like going all day without a phone call or connection to another person.

Sadly, for some isolated seniors this is a reality. They are fearful that in an emergency no one would know if they had made it through the night.

Responding to the needs of the community, Patterson said the Senior Center is introducing a new program designed to alleviate some of the stress of living alone. Each weekday between 8:30 and 11 a.m. a volunteer will call to say a cheerful good morning and check that the senior is doing well.

This is a free service available to everyone in the Chelsea area.

If you have a family member who lives alone, or you yourself would like to hear a friendly voice each weekday, call the Senior Center at 1-734-475-9242.

"We will be happy to sign you up," Patterson says.

VILLAGE OF DEXTER ATTENTION RESIDENTS

What: Town Hall Meeting

When: Thursday, February 7 at 7pm

Where: Dexter Senior Center

This is a chance to ask questions and receive responses directly from the Council

Publish: January 31, 2008

MULTI-LAKES SEWER AUTHORITY

TOWNSHIPS OF DEXTER, LYNDON, UNADILLA & PUTNAM

12088 North Territorial Rd. Dexter, Michigan 48130

(734) 426-9797 - (734) 426-6769 FAX

Email: multilakessewerauth@charterinternet.com

MULTI LAKES SEWER AUTHORITY WILL HOLD A SPECIAL MEETING ON MONDAY, FEBRUARY 4, 2008 AT 12088 NORTH TERRITORIAL RD. DEXTER, MICHIGAN AT 6:00 P.M.

Publish: January 31, 2008

CITY OF CHELSEA

SYNOPSIS OF THE REGULAR COUNCIL MEETING TUESDAY, JANUARY 8, 2008 WASHINGTON STREET EDUCATION CENTER

Call to Order

Present: Council Members Present: Feeney, Albertson, Lindauer, Martinez-Kratz, Anderson, Holmberg, City Manager John Hanifan, and Clerk Burtch

Absent:

Others Present: Sabah Rabbiah, Paul Newhouse, Nancy Anderson, Claire & Eric Robinson, Barb Fredette, Georgia Beeman, Brad Bowersox, Adam Bowersox, Brett Bowersox, Darlene Stanley, Mark Heydelaufl, Gary Adams, Mike Jackson, Lisa Altmendinger, Gary Galvin, Brian Keyes, Mark Ouimet, Mike Schroer, Harry Zoccoli

Mayor Feeney called the meeting to order at 7:30 p.m.

Pledge of Allegiance

Presentations

Sabah Rabbiah asked Council to support Care Response Ambulance services, which would provide reserved ride and on-call stretcher transports for individuals without insurance or those living on a fixed or low income.

Approval Of Consent Agenda

MOVED Hammer SECONDED Albertson to approve minutes and bills as presented. All Ayes. Motion Carried.

Approval of Regular Agenda

MOVED Lindauer SECONDED Hammer to approve the regular as modified to removed item 10. Online Payment of Taxes and item 12, Resolution - Revocation of IFT Application 2002-546 for Hopp Electric Inc. All Ayes. Motion Carried.

Public Comments

Mayor Feeney reported on a letter from Kathy Carter regarding the Proposed Tree Ordinance.

Council Business

1. Joint Meeting with Downtown Development Authority
Mike Jackson, President of the DDA, spoke to Council regarding the upcoming visioning session on January 30th at 7:30 p.m. at the Chelsea Depot. This is session is to help the DDA create a new 20-year plan.

2. Lease Renewal - City Offices

MOVED Hammer SECONDED Albertson to approve the Second Lease Extension Agreement with the Chelsea State Bank with the understanding that the City and staff will begin immediately looking at a long term building solution for the City Hall and Police Department. All Ayes. Motion Carried.

3. Ordinance No 156 Chelsea Tree Ordinance

Discussion ensued regarding Council concerns with sections of the Tree Ordinance. Council would like to see concerns compiled and sent to the Planning Commission to have the Planning Commission revise the Tree Ordinance and then bring it back to Council.

5. Garbage Bag Purchase

MOVED Hammer SECONDED Albertson to accept the bid for 75,000 orange refuse bags from Resourceful Bag & Tag, Inc. in the amount not to exceed \$16,350.00 for the City. Six Ayes, One Nay (Anderson). Motion Carried.

5. Other Agency Health Care Coverage

MOVED Hammer SECONDED Anderson to continue coverage to other agencies and to approve a 5% administrative fee. All Ayes. Motion Carried.

6. Health Care Coverage Renewal

MOVED Hammer SECONDED Albertson to accept the proposed BCN, Priority Health, Delta Dental, VSP, and Hartford insurance quotes provided by the City insurance agent for the 2008-2009 benefit contract year. All Ayes. Motion Carried.

7. March Board of Review

MOVED Hammer SECONDED Albertson to adopt the Resolution as presented outlining the process and dates for the March Board of Review. All Ayes. Motion Carried.

8. Establishment of 2008 Poverty/Hardship Guidelines

MOVED Lindauer SECONDED Martinez-Kratz to adopt the hardship guidelines as presented. All Ayes. Motion Carried.

9. Election Worker Pay

MOVED Hammer SECONDED Lindauer to accept the pay rate of \$9.00 per hour for election inspector and \$12.00 an hour for Chairperson. Six Ayes, One Nay (Anderson). Motion Carried.

10. 2008 Council Meeting Dates

MOVED Lindauer SECONDED Holmberg to set the City Council Meeting dates for the second and fourth Tuesday of the month except for December which will only meet on the second Tuesday. All Ayes. Motion Carried.

MOVED Hammer SECONDED Albertson to go into closed session at 8:45 p.m. to discuss pending litigation. All Ayes. Motion Carried.

ADJOURNMENT

MOVED Hammer SECONDED Lindauer to adjourn at 9:09 p.m. All Ayes. Motion Carried.

Approved: January 22, 2008

NOTE: This is only a synopsis of the Regular Council Meeting. The minutes in their entirety may be viewed at the Clerk's Office at 305 S. Main St., Chelsea, MI or online at www.city-chelsea.org

Respectfully submitted,
Teresa Burtch, City Clerk

Publish: January 31, 2008

VERIZON WIRELESS TELECOMMUNICATIONS TOWER PROPOSAL

Verizon Wireless proposes to construct a 195-foot monopole/self-support telecommunications tower and equipment compound located at 10101 N. Territorial, Dexter Township, Washtenaw County, Michigan. Verizon Wireless invites comments from any interested party regarding the likelihood that the proposed construction would adversely affect historic properties. Comments may be sent to: G2 Consulting Group, LLC, Attn: H. Sandor 1866 Woodsee Drive, Troy, MI 48063. Comments must be received by February 28, 2008. Publish: January 31, 2008, February 7, 2008

SYLVAN TOWNSHIP ZONING BOARD OF APPEALS PUBLIC HEARING TO BE HELD WEDNESDAY, FEBRUARY 20, 2008, 7:30 P.M. SYLVAN TOWNSHIP HALL 18027 OLD US 12, CHELSEA, MI 48118 www.twp-sylvan.org

PURPOSE OF MEETING:

Variance application for expanding on a non conforming lot and does not meet the side yard set backs at 70 Cavanaugh Lake Rd. Chelsea, MI 48118.

This notice is posted in compliance with PA 267 of 1976 as amended (Open Meetings Act) MCLA 41.72a(2)(3) and the American With Disabilities Act (ADA).

The Sylvan Township Board will provide necessary reasonable auxiliary aids and services, such as signers for the hearing impaired and audio tapes of printed materials being considered at the meeting, upon 14 days notice to the Sylvan Township Board.

Individuals with disabilities requiring auxiliary aids or services should contact the Sylvan Township board by writing or calling the following:

LuAnn S. Koch, Clerk
18027 Old US 12
Chelsea, MI 48118
(734) 475-8890

A copy of this notice and application with supporting documents are on file in the Office of the Clerk.

LUANN S. KOCH, CLERK

Posted: December 17, 2007

Publish: January 31, 2008

WEBSTER TOWNSHIP REGULAR BOARD MEETING — JANUARY 22, 2008

The Webster Township Regular Board Meeting was called to order at 7:30 p.m. by Supervisor Kingsley on January 22, 2008 at the Township Hall, 5665 Webster Church Road Dexter, MI 48130.

Members present Supervisor Kingsley, Clerk Heller, and Treasurer Whitney, Trustees: Kleinschmidt, Koch, Fink, Westman, and Zoning Administrator: Pindzia, and 13 residents.

Meeting opened with the Pledge of Allegiance to the flag

Approve Minutes

Motion Koch second Kleinschmidt to approve the minutes of the Regular Board Meeting held on December 18, 2007 as presented. All ayes and carried.

Supervisor Remarks

Approve Agenda

Motion Heller second Koch to approve Agenda as presented. All ayes and carried.

Kauffman Presentation

Voiced concerns of industrial (jobs) industrial and military technology going to China & U of M's role in the technology give away.

Call to Public

County Commissioner Mark Ouimet comments on County Budget Crisis.

Reports

A. Treasurer's Report:

Motion Whitney second Heller to accept Treasurer's report and pay bills as presented as well as those anticipated bills received before the March meeting. Roll call vote, all ayes and carried.

B. Planning Commission:

Report received.

C. Parks & Recreation Committee:

No report received.

D. Zoning Inspectors Report:

Report received.

E. Sheriff's Report:

Report received.

F. Zoning Board of Appeals:

No report received.

G. PDR Committee:

Report received.

H. Fire Department Report:

Report received

Old Business:

A. ZBA Alternate Appointment

Motion Kingsley second Kleinschmidt to appoint Laurie Hunter to ZBA as alternate. All ayes and carried.

B. Hall Rental Application

Discussion took place no action taken.

C. Planning Commission Board Member Appointment

Motion Kleinschmidt second Koch to reappoint Paul Zulucha and Wilbur Woods to a three year term on the Planning Commission. All ayes and carried. Motion Westman second Heller to appoint Rob Mitzel to replace Don Heller on the Planning Commission. All ayes and carried. Motion Westman second Whitney to appoint Cynthia Zuccaro to the Planning Commission. All ayes and carried.

New Business:

A. Earth Art Nursery Special Use Permit

No action taken.

B. Zoning Board of Appeals Board Members Terms Expire 1/08

Motion Heller second Westman to reappoint Rick Kleinschmidt & Sheryl Smith to ZBA Board for a three year term. All ayes and carried. Motion Kleinschmidt support Heller to appoint Rob Mitzel to ZBA Board as Planning Commission Representative. All ayes and carried.

C. Budget Amendment

Motion Kingsley support Fink to transfer from Operating Fund to PDR for legal fees, not to exceed 1,200.00 for balance of legal year. Roll call vote, all ayes and carried.

D. The Preserve Site Condominium Project Close Out

Motion Kingsley second Kleinschmidt to release unused funds of \$18,857.35 to developer and terminate bond. Roll call vote, all ayes and carried.

E. Gordon Hall

Motion Kingsley second Fink to keep \$17,780.00 out of the General Fund for a period of time to provide for purchase of five acres to prevent more development. Roll call vote Koch, Kleinschmidt, Heller, Whitney and Westman yes and Fink & Kingsley no. Motion failed. Motion Westman second Whitney to table for legal opinion. All ayes and carried.

F. Board of Trustee Resignation

Resignation from Karl Fink effective February 1, 2008 as Webster Township Trustee, Dexter Area Fire Board and Gordon Hall Committee of the Dexter Historical Society.

Motion Kingsley second Kleinschmidt to accept resignation with regrets for the ten years of service on the Board. Ayes Koch, Kleinschmidt, Heller, Whitney abstain Fink and carried. Applications will be presented at the February 19, 2008 meeting.

G. Planning Commission Board Members Terms Expiration 1/08

This action was taken care of under Old Business.

H. 2008 IRS Mileage Rate

Motion Fink second Westman to approve the 2008 IRS Mileage Rate. Roll call vote, all ayes and carried.

I. Compensation Commission Term Expiration 1/08

This was tabled until the February meeting.

J. North Meadows Project Close Out

Motion Kingsley second Koch to return \$2,265.70 from escrow fund to developer. Roll call vote, all ayes and carried.

Correspondence

Call to Public

Adjourn: Motion Fink second Heller to adjourn meeting. Meeting adjourned at 9:00 p.m. All ayes and carried.

Respectfully submitted
Mary Dee Heller, Clerk
Webster Township

Publish: January 31, 2008

Chelsea

Saturday Western
Washtenaw Republican Committee will meet 9 a.m. in the Chelsea Clock Tower, second floor. Coffee and snacks provided. For more information, call Craig McGregor at 734-891-5578.

Tree of Life Cultural Arts Center is hosting the Ann Arbor Dub Project with special guest, Temesgen Hussein & Mutual Kumquat playing live music. The show starts at 7 p.m. at 6065 Sibley Road, Suite 1, in Chelsea. The cost is \$10 for adults/children 13 and older. Free for kids 12 and younger.

The Chelsea Teddy Bear Co. will have tours every Saturday 11 a.m., 1 p.m. and 3 p.m. located at 400 N. Main St. Groups are by appointment, by calling 433-5499. Visit the Web Site at www.chelseateddybear.com

Friday, Saturday and Sunday
American Legion Post 31 Winter Carnival will be held at 1700 Ridge Rd., (Cavanaugh Lake) in Chelsea. Events will include on Friday, a Euchre tournament 7 p.m., on Saturday, breakfast starting at 7 a.m., chili cook-off tasting 2 p.m. and Blackjack fun night 7 to 11:00 p.m., on Sunday, breakfast 7 a.m., DJ and dancing 2 p.m. and a raffle drawing 5:30 p.m.

Tuesday
The American Red Cross is holding a blood drive from 11 a.m. to 5 p.m. at Chelsea Community Hospital, 775 S. Main St. To schedule an appointment, call 1-800-448-3543. Walk-ins are also welcome.

McKune Memorial Library
All events take place at the McKune Memorial Library, 221 S. Main St., Chelsea. For more information, call 1-734-475-8732.

Feb. 4
Guys Read Book Club Registration. Sign up today and pick up your free copy of "Jeremy Thatcher, Dragon Hatcher," to read. We will discuss this book on Feb. 27.

Feb. 6
Research for Homeschoolers: Part 4 1-2 p.m. Learning Lab Registration. How do you find current magazine articles for your research papers? This hands-on work-

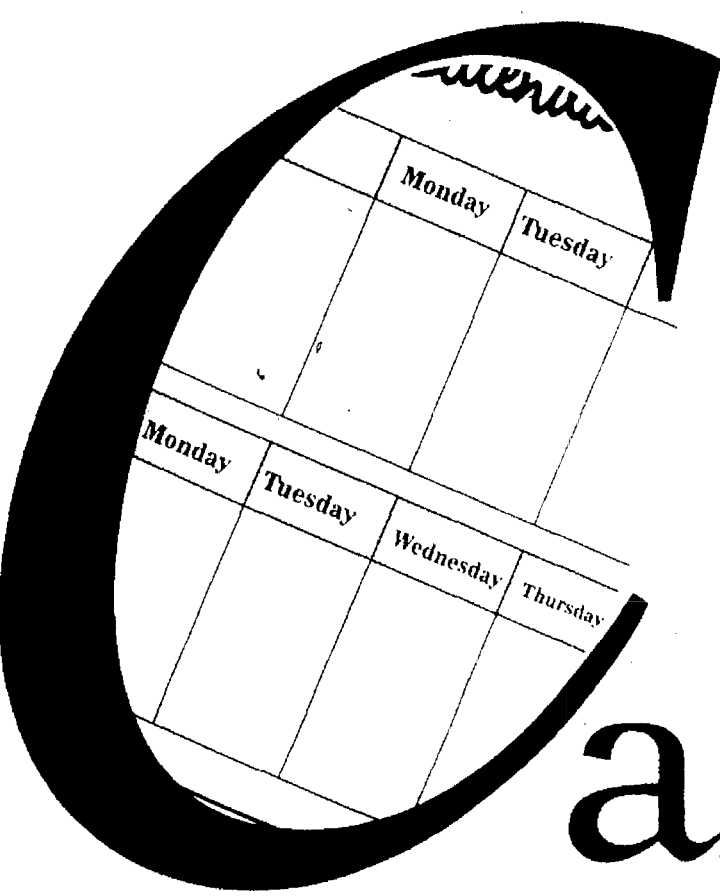

To post items in the Chelsea Standard and Dexter Leader calendar, send listings to Colleen Cooper at ccooper@heritagetage.com. Or call 1-734-475-1371.

shop will look at all the library databases that contain articles and learn how to find exactly what you are looking for.

Feb. 13
Valentine's Day Evening Storytime 6:30-7 p.m. KidSpot Drop-in. Join Miss Karen for a special evening storytime about Valentine's Day.

Dexter

Friday and Saturday
Twin Masks Theatre Company is performing Peter Pan 7 p.m. on Friday and 2 p.m. and 7 p.m. on Saturday at the Jane Tash Performing Arts Theatre, 2130 M-36 in Pinckney. Tickets are \$8 for adults, \$6 for students and senior citizens, and \$6 for the 2 p.m. matinee. Advance tickets are available at Pinckney Community Education, 125 Putnam St. Any questions, call Kristine at 517-552-5289 or 734-915-0107 or email kristineesch3@hotmail.com

Saturday
Friends of the Dexter

District Library used book sale will be held from 9 a.m. to 3 p.m. at the library, 8040 Fourth St., in Dexter. Featuring children's books and videos and a number of Chilton's truck, van and car repair manuals.

"Winter's Twilight Hike (and Soup)" event will be held from 4 to 7 p.m. at Independence Lake, 3200 Jennings Rd. in Webster Township. Hot soup and bread will be available after the hike. The cost is \$1 per person for the soup. Participants will meet at the Beach Center. A vehicle entry fee is required. For more information, call 971-6337.

Sunday
Silver Lake Sporting Clays is having an open sporting clay shooting every Sunday from 10 a.m. to 3 p.m. at 8890 Dexter-Townhall Rd., in Dexter Township. Sign-up starts at 9 a.m. For more information, call 734-730-9749 or the Web site www.silverlakeclays.com

Thursday, Feb. 7
A Sauerkraut Supper will

Best bet

What: "Vino Veritas"
Where: The Purple Rose Theatre
When: Shows runs through Saturday, March 8.
Box Office: (734) 433-ROSE (7673) for reservations. Tickets now available.
Starring: Cast includes Quetta Carpenter, Tommy A. Gomez, PRTC Resident Artist Suzi Regan and PRTC Associate Artist Phil Powers.

begin 5 p.m. at St. Andrew's United Church of Christ, 7610 Dexter Road at Inverness, in Dexter. The menu includes roast pork, mashed potatoes and gravy, sauerkraut and kno-effles and dessert. The cost is \$8 for adults and children five and over, \$5 for senior citizens, and free for children under five years old. Take-out is available. For more information, call the church at 426-8610.

Feb. 10
Local rock band Final Domain will perform in the show "EXPOSURE" at Clutch Cargo's (65 East Huron St.) in Pontiac. The tickets are \$13 if purchased from a band member or \$15-\$20 at the door. The doors open at 11 a.m. Final Domain, made up of DHS students, will be performing new material at the show.

Sat. Feb. 9
20th Gala Auction, 6 p.m.

The Educational Foundation of Dexter presents the 20th annual Gala Auction. The event will take place at the Polo Fields Golf & Country Club. Doors open at 6 p.m. Strolling Supper and Auction at 7 p.m. Live Auction at 9 p.m. Ticket includes food, beer and wine, (cash bar available). Tickets available at the Chamber office for purchase, 3215

Central Street. Call 426-0058 for more information.

Dexter District Library
Dexter District Library is located at 8040 Fourth Street in Dexter. For further information, please call the library at 426-4477.

Winter Story Times
Winter Story Times began on Jan. 14 and runs until March 6. Registration is required and there are still a few openings left. Toddler Story Times are at 10:30 a.m., Monday, Wednesday or Thursday. Preschool Story Times are at 11:30 a.m., Monday or Thursday.

Tomorrow
11 a.m. Wild Swan Theater presents "Frog and Toad." All ages.

Saturday
9 a.m. to 3:00 p.m. Friends of the Dexter District Library Used Book Sale. Anyone interested in joining the Friends of the Dexter District Library, should contact Sue Smith at sueandbennie@aol.com

Friday, Feb. 15, 11 a.m.
Dan Briere's "Little Creatures" Live Animal Program features animals of the rain forest. For all ages.

Chelsea Senior Center
The Chelsea Senior Center's

February events. All programs require pre-registration by calling 475-9242. Most programs are free for members. Lunch is \$2.50 at room.

Win Teams Forming. Come practice on Fridays between 10-11:30.

Bridge, Euchre, Pinochle, Hand and Foot and board games. Call for days & time.

Free Tax Preparation Help for low income seniors. Thursday Feb. 7. Must call 475-9242 to reserve a time slot.

Friday afternoon writer's workshop each Friday at 1 p.m.

Friday at 1 p.m. The weird and wacky movie "The Royal Tenenbaums" will be shown at the Senior Center with discussion to follow. Part of our movie program with the Chelsea McKune Memorial Library.

Feb. 11, Monday at 6:30: Travel Open House. Come to the Senior Center and learn all about the great trips we are taking in 2008. Refreshments and gift.

Feb. 13, Thursday a new investment club forming. In these rocky financial times.

Feb. 14 Thursday at noon Valentines Day Party. Entertainment by The Happiness Boys. Great music and laughter. Celebrate your February Birthday with us.

Parks

Waterloo Recreation Area
The following are programs and events scheduled at the Waterloo Recreation Area. The Eddy Discovery Center is the headquarters for the WRA and is located at 17030 Bush Road in Chelsea. For more information on program and events call 1-734-475-3170.

Primitive Fire Making: 2-3 p.m. Saturday, Feb. 9. Educator and naturalist Shawn Grose will give a presentation on the history of fire making followed by an outdoor demonstration of the bow drill method.

Animal Magic: 2-3 p.m. Saturday Feb. 23. The popular animal rescuer and magician, Mark Rosenthal, will entertain, educate and astound you with his combination of live animals and magic. Learn how animals survive in their exotic native areas around the world.

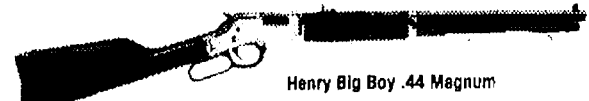
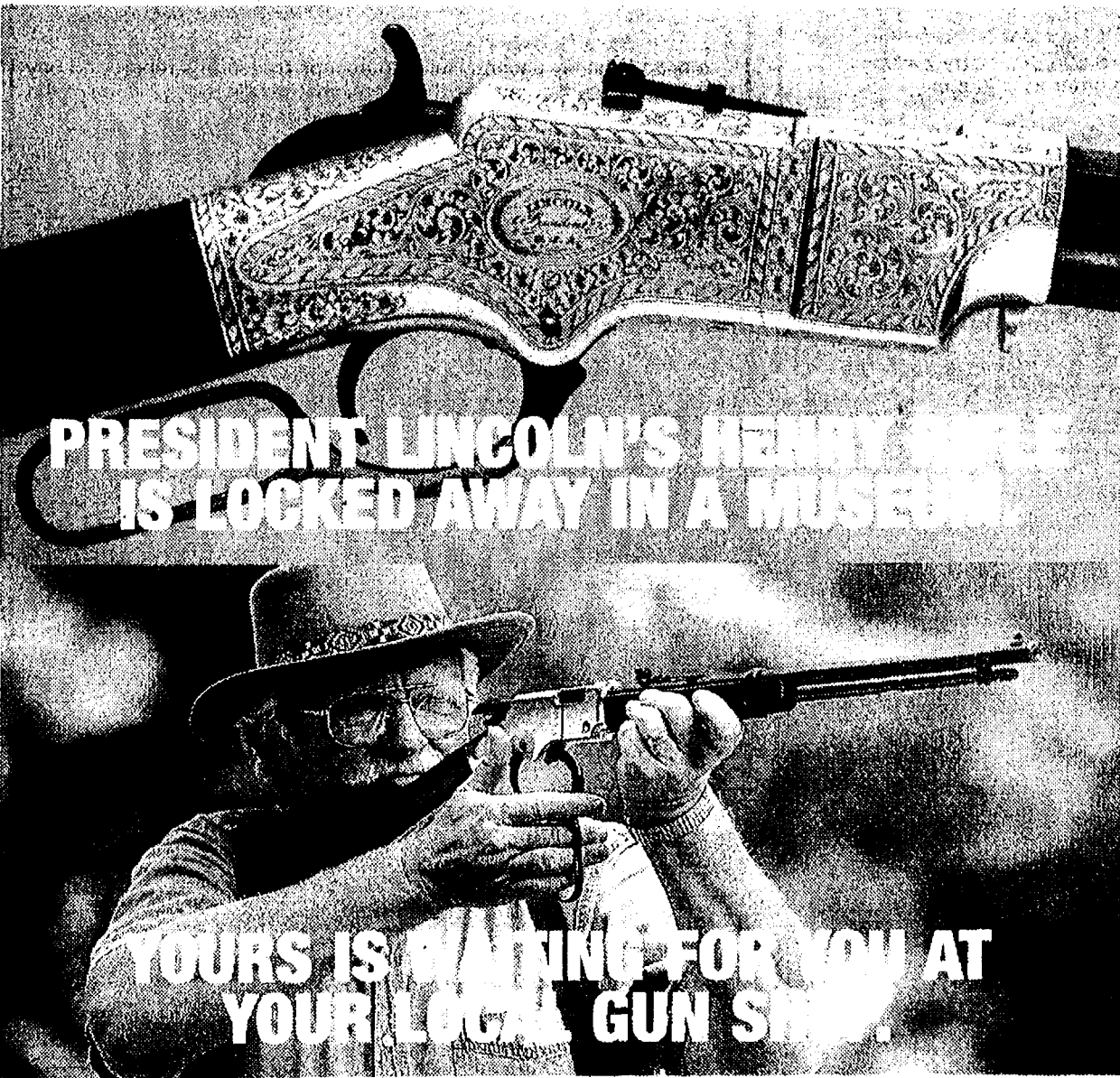

Henry Big Boy .44 Magnum

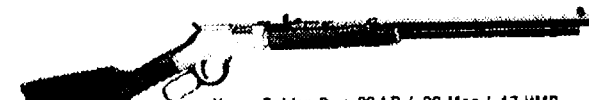

Henry Golden Boy .22 LR / .22 Mag / .17 HMR



Henry U.S. Survival .22 LR



Henry Acu-Bolt .22 LR / .22 Magnum / .17 HMR

Lincoln's famous gold-plated Henry rifle is a priceless national treasure. The beautiful Henry you can take home today is considerably more affordable.

Shooting enthusiasts are buying Henrys because they are magnificently styled, have the smoothest actions, perform with flawless reliability and bear the great historical name of Henry. Every part in a Henry is made in America. Every rifle is engineered with features many competitors charge twice the price for. We are a family owned business, our customer service is second to none, and we will do everything necessary to ensure your complete satisfaction.

Order our free color catalog featuring the entire family of Henry rifles. President Lincoln loved his Henry and you'll love yours.



For a FREE color catalog visit www.henry-guns.com/120 or call toll free (888) 406-1120

ATTENTION STUDENTS AND PARENTS!

THE SOUTH & WEST WASHTENAW CONSORTIUM STAFF CORDIALLY INVITES ALL TO ATTEND THE ANNUAL OPEN HOUSE HOSTED ON TUESDAY, FEBRUARY 12, 2008 AT SALINE HIGH SCHOOL. THE EVENING WILL CONSIST OF PROGRAM TOURS, CAREER INFORMATION, DEMONSTRATIONS, SNACKS, FREE T-SHIRTS AND FUN FOR THE ENTIRE FAMILY! LEARN WHAT CAREER AND TECHNICAL EDUCATION CAN DO FOR YOU!

THIS YEAR'S THEME:

COMMIT TO EXCELLENCE

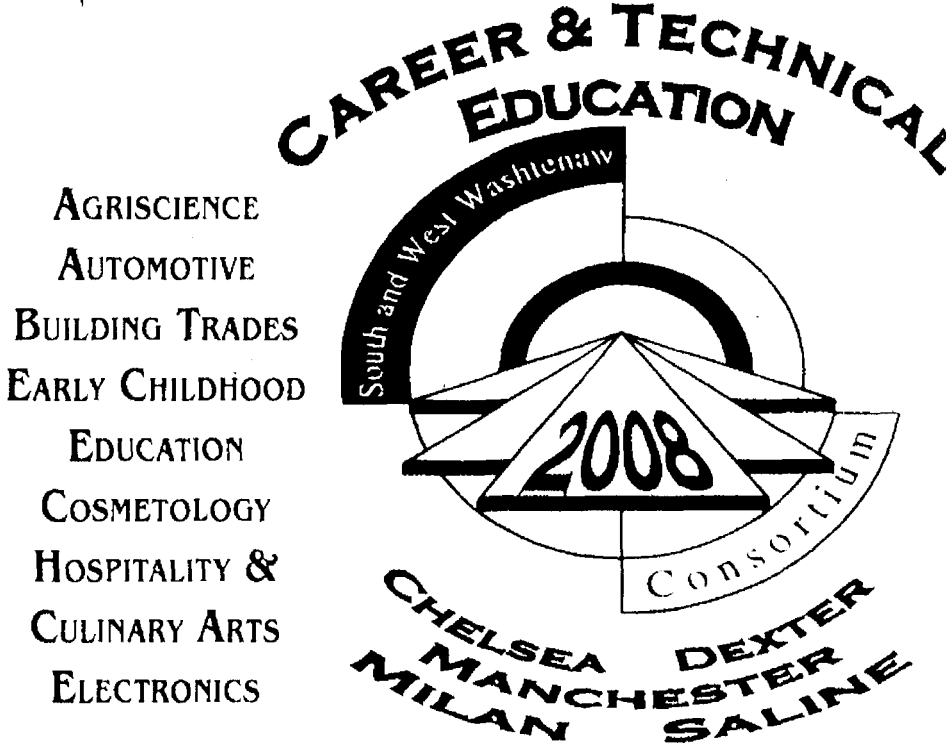

THE SOUTH & WEST WASHTENAW CONSORTIUM

OPEN HOUSE

COMMIT TO EXCELLENCE

FEBRUARY 12, 2008 6-8 PM

SALINE HIGH SCHOOL - 1300 CAMPUS PARKWAY

SALINE, MI 48176

734-429-8030

734-429-8030

It is the policy of the South & West Washtenaw Consortium not to discriminate on the basis of race, color, national origin, gender, age, disability, height, weight, religion or marital status in any of its programs, activities or employment.

JAN

2008

FAITH

(734) 475-1371

The Chelsea Standard THE DEXTER LEADER

January 31, 2008

What do you want put into your children?

Over 30 years ago when I was at the Seminary, we had a class on teaching children. In this class our Seminary professor used the verb "indoctrinate" when discussing this topic. He was teaching us to "indoctrinate" children into the Christian faith.

At the time I was offended by this word. Most of my life I had attended public school, including four years at the University of Wisconsin in Milwaukee, where students were encouraged to think on their own and reach their own conclusions. To me, the word "indoctrinate" seemed very close to "brain-

washing."

I shouldn't have been offended. The Latin word "doctrine" simply means "teaching." Therefore, "indoctrinate" simply means to get someone into the teaching, or perhaps get the teaching into them. The teaching under consideration here, of course, is the teaching of the Bible, which all my life I've regarded as absolute truth.

Further, I should have considered the alternative: If we do not indoctrinate children into



MINISTERIAL Message

By Pastor Mark Porinsky
Faith Lutheran Church

the true Bible teaching, they will sooner or later acquire other teachings, including teachings that are not true or good. It is just plain wrong, for an adult who knows the truth, to let chil-

dren make up their minds on their own as to whether or not they want to learn the Bible teachings.

As of February 3, our church, Faith Lutheran, is beginning an expanded preschool program during our Sunday School time slot, from 8:55 a.m. until 9:50 a.m. It will take place in the beautiful walkout downstairs area of our church building, which can be entered conveniently from the rear of our building. We are hiring a teacher who has had quite a bit of experience with this, Mrs. Vivien Gierach. Vivien plans to read and tell stories to the children, teach them songs,

lead them in little craft projects, and serve a few snacks each Sunday morning. The class will be directed at children age 3 until the point where they enter kindergarten.

Faith decided to initiate this right now because we have a relatively high number of preschool children for the relatively small size of our congregation. We have the potential for 8-10 children or more on a Sunday morning.

We would love it, if you have children in that age group and do not have a church of your own, if you would consider

See FAITH — Page 11-C

PEACE Lutheran Church
8260 Jackson Rd. Ann Arbor, MI 48103
(734) 424-0899
Website: www.peaceaa.net
Sunday Morning Worship
8:30am Traditional
9:45am Educational Hour
11:00am Praise Service
Sunday Night Worship
Coffee House in God's House at 6:15pm.
Feb 6, 2008 - Ash Wednesday Service at 7:00pm

Celebrate Your Faith

connexions church
Sunday 10 AM
Cornerstone Elementary
7480 Dan Hoey Rd. Dexter
(734) 424-9067
www.connexionsee.com
"Lead With Compassion"
The atmosphere is casual.
The coffee is hot.
The people are normal.
The life change is real.

Webster United Church of Christ
5484 Webster Church Rd.,
Dexter, MI
(734) 426-5115
The Rev. LaVerne Gill
SUNDAY:
Holy Communion 8:00 a.m.
Church School, 9:15 a.m.
Worship, 10:30 a.m.

Chelsea Church of Christ
13661 East
Old US-12
Chelsea, MI 48118
(734) 475-8458
Chris Dawson, Preacher
Sunday School 9:30 am
Sunday Morning Service 10:30 am
Sunday Evening Service 6 pm
Wednesday Bible Class 6:30 p.m.

First Congregational
UCC
121 East Middle
Chelsea 475-1844
Friendly Atmosphere
Memorable Messages
Church School - All ages 9 AM
Worship Service 10 AM
Nursery Provided
Visitors Warmly Welcomed
Rev. Dr. Barbara Edema

WATERLOO VILLAGE UNITED METHODIST CHURCH
8110 Washington St.
Service:
Sunday 11:00 a.m.
(734) 475-1171
Breakfast-2nd Sunday
Sept. to May

OUR SAVIOR LUTHERAN
1515 S. Main St. (M-52)
Chelsea, MI 48118
(Next to McDonald's)
734.475.1404
815am Heritage Service
930am Education Hour
1030am Celebration Service
& Childrens Church

FAITH LUTHERAN CHURCH
Mark Porinsky, Pastor
(734) 426-4302
Sunday School Sunday Worship
9:00 a.m. 10:00 a.m.
9575 North Territorial Road
Dexter, MI 48130
www.faithdexter.org

Immanuel Bible Church
145 E. Summit St.
(734) 475-8936
Dominic Aquilino, Pastor
Sunday School . . . 9:00 a.m.
Worship Service . . 10:00 a.m.
Sunday Evening . . 6:00 p.m.
Wed. Prayer Meeting 7:00 p.m.
AWANA Club 5:30 p.m. Sundays
www.immanuelbiblechurch.net

CHELSEA NAZARENE
12126 Jackson Rd.
Exit 162 off I-94
(734) 475-2526
Sunday: Worship Services,
11:00 a.m.

Dexter United Methodist Church
7643 Huron River Dr

Fellowship Bible Church
2775 Bedford Rd.
Ann Arbor, MI 48104
971-2837
www.fellowshipbibleannarbor.org
If it's Bible you want,
come to Fellowship Bible.
Sunday 9:30am - SS for all ages
10:45am - Worship
6:00pm - Bible Study
Wednesday 6:30pm - Prayer Meeting
Awana, Teens, Nursery
Saturday 9:30am - Men's Prayer Fellowship
Dr. Matthew A. Postliff, Pastor

FAITH BAPTIST CHURCH
4030 Kalmbach Rd.
(exit 156 and I-94)
10 am Sunday School
11am Morning Service
6 pm Evening Service
7pm Wednesday
Mid-week Service
Pastor Jack T. Story
Call 734-433-1356 for details.

Be Our Guest at St. Paul Lutheran Church - LCMS
7701 E. M-36 in Hamburg
SUNDAY WORSHIP SERVICES
8:30 am Traditional Worship
9:45 am Sunday School / Bible Class
11:00 am Worship with a blending of traditional & contemporary elements
Call 810-231-1033
www.stpaulhamburg.com
Take U.S. 23 to East M-36.
St. Paul is located on the right side of M-36 before Hamburg.

NORTH LAKE UNITED METHODIST
14111 N. Territorial Rd.
(734) 475-7569
C.O.O.L. "J" Sunday School
9 AM - Classes for all Ages
Worship 9 AM & 10:45 AM
Childcare Provided
A warm hearted welcome awaits you!
www.northlakeumc.org

9AM Sun. Spinted Traditional
Liturgy...Hymns...Church!
10:30AM Sun. Contemp
Praise, Worship, & Energy
www.dexterumc.org

Chelsea Christian Fellowship
337 Wilkinson St.
Chelsea, MI 48118
(734) 475-8305
Pastor Jeffrey Thomas
Sunday School 9:00 a.m.
Sunday Worship 10:00 a.m.

St. Thomas Lutheran Church
On W. Ellsworth at Haab
between Parker & Fletcher
Sunday Worship 10:00am
Wed. Evening Service 7:30pm
Pastor Charles R. Schulz
734-663-7511
http://www.personal.qlia.net/~clthomas

Dexter Gospel
2253 Baker Road, Dexter
(734) 426-4915
John O'Dell, Pastor
Sunday: Sunday school.
9:30 a.m.;
Worship 10:30 a.m., 6 p.m.
Independent Fundamental Baptist
Wednesdays, 6:30 p.m.
Awana September till May

St. James' Episcopal Church
3279 Broad St., Dexter
Phone: 426-8247
www.stjamesdexter.org
Holy Eucharist 8:00 am
& 10:00 am on Sundays
Sunday School at 10:00 am
Rector- The Rev. Cynthia Guthkelch

St. Paul United Church of Christ
14600 Old U.S.12
Chelsea
Karen Schulte, Pastor
475-2545
Church service
begins at 10:00 am
Third Sunday
Morning Praise Service
We'd love to have you join us!

Chelsea Free Methodist
Worship Services
at Washington Street
Education Center
8:30 am
Traditional Service
11:00 am
Contemporary Service

DEXTER CHURCH OF CHRIST
734-945-6539
"We Care About You"
Family Friendly Bible Based Christianity
Sunday Morning Bible School 9:30 AM
Worship 10:30 AM
Wed. Evening 7:00 PM Devotion & Bible Study
We meet at
MILL CREEK MIDDLE SCHOOL
7305 Dexter Ann Arbor Road
Dexter, MI

St. Andrew's United Church of Christ
7610 Ann Arbor St.
Dexter, Michigan
Dr. Bob Summers, Pastor
734-426-8610
Sunday Services
9:00 am & 10:15 am
"A Place for Everyone"
www.standrewsdexter.org

First United Methodist Church
128 Park Street, Chelsea, MI
734-475-8119
Sunday Worship
8:30am Renew 11:00am Mosaic
Sunday School: 9:45am
Wednesday Evenings
5:30pm Dinner 6:00pm Programs for All
The Rev. Joy Barrett
The Rev. Barbara Lewis-Lakin
www.chelseaumc.org

Zion Lutheran Church (ELCA)
3050 S. Fletcher Rd., Chelsea
(734) 475-8064
Sunday School 9:30am
Worship 10:30am
Communion 1st & 3rd Sunday
Pastor Doris Sparks
Preparing Christ's Disciples
& Sharing God's Love
www.zionchelsea.org

Christ Centered Teaching
Inspiring Messages
Upbeat Music
Casual Atmosphere
734-475-8305
www.chelseafree.org

The Chelsea and Dexter Area Church Calendar is Co-Sponsored by

JIFFY mixes
CHELSEA MILLING COMPANY
CHELSEA, MICHIGAN 48118

To Advertise Your Church Services,
Call Michelle at 734-429-7380 Only \$8.07 per week



Music at McKune

Photos by Burrill Strong

"Music at McKune" featured Matt Watroba on Sunday. "Music at McKune" is an annual library tradition co-sponsored by the Friends of the McKune Memorial Library and featuring a variety of offerings from local performers. Programs are free and open to the public on Sunday afternoons in the McKune Room. Future performers include "Nutshell" at 2 p.m. on Feb. 3 and "Chelsea Chamber Players" at 2 p.m. on Feb. 10.



FAITH

Continued from Page 10-C

bringing your children here for an hour on Sunday mornings. There will be no financial cost to you, and no strings attached: you will be our guests. We also have Sunday School classes for older children, and an Adult Bible hour for you, at the same time.

Yes, there will be some indoctrination. Vivien's number one goal is "that the children might learn the way of salvation in Christ Jesus our One and Only Savior and Lord." For that reason, I would be glad to meet with you, as parents, and let you know exactly what we teach. I would be willing to do this in a brief summary in one visit, or I would be glad to offer you a more thorough class if you desire. You are also welcome to sit in on the preschool class at any time. After all, if it were my child that I was bringing to a class at a church, I'd want to know what was being taught.

Mark Pornsky is the pastor at Faith Lutheran Church, 9575 North Territorial Road in Dexter. The Web site is www.faithdexter.org.

Gift Ideas that say i love you!



The Chelsea Comfort Inn invites you for a romantic evening in a King Jacuzzi room with Champagne and Chocolates.

Sweetheart Special
\$89.00*



*Rates are based upon availability. Special offer expires 2/29/08. Special must be mentioned when making reservation (734) 433-8000.

1645 Commerce Park Dr. Chelsea, MI 48118 (734) 433-8000
Check out more specials and events:
www.comfortinnchelsea.com

THE OLD ROAD DINNER TRAIN Valentine Specials February 14th

EACH COUPLE RECEIVES A COMPLIMENTARY FLOWER

WINE TASTING TRAINS

Starting in February • Call for Details



- Five Course Elegant Dining
- Bar Service
- 3 Hour Round Trip
- Murder Mystery on Board the Train
- Gift Certificates Available
- Business Charters

RESERVATIONS REQUIRED
888-GO-RAIL

WINTER BIRDFOOD SALE Great Savings!

Here's your chance to get the best prices on the freshest Birdfood in the area! Save on Birdseed and Suet. SALE - 2/2 to 2/24/08. FREE Seed Storage option. Also, all Wood Feeders 15% Off thru 2-24.



Wild Birds Unlimited®
Nature Shop

Woodland Plaza 2208 S. Main St., Ann Arbor, MI 48103 • 734.665.7427 • www.wbu.com/annarb

La Jolla
Fine Jewelry

*This Valentine's Day
Say I Love You with Jewelry*



Family Owned Since 1970

*A Woman's Heart is an Ocean of Secrets.
Heirloom Quality is our Tradition.*

Custom Jewelry Design
(734) 475-0717

111 S. Main, Chelsea, MI 48118



**HAIR'S
EVERYTHING**

135 W. Michigan Ave., Saline • (734) 429-4277
Tues.-Fri. 9 am-8 pm, Sat. 9-4

Gift
Certificates
available for
your sweet
heart

**Highlight &
Haircut
Only \$85**

With Katherine or Megan

**Spa Manicure
& Pedicure
Only \$65**

We offer:
Family friendly free consultations specializing in:
• Corrective Colors
• Perms • Facial Waxing
• Manicures • Pedicures

Stop by and meet our
friendly staff

established since 1984



a grand opening special for two...
schedule your \$39 introductory signature facial
and bring a friend for free.

Services include signature facial, eye treatments, peels, advanced skincare and cosmetics. Gift cards and memberships available.

Grand Opening February 23, 2008
Offer expires 3-3-08. First visit only.
Call to schedule an appointment:
734-662-3223

Oak Valley Centre
2907 Oak Valley Drive
Ann Arbor, MI 48103
www.faceologicannarbor.com

pure pleasure • pure luxury • purely affordable

faceologic
ASSOCIATED SKINCARE • SPA

FACEOLOGIC'S SKINCARE • ESTHER THOMAS PAPER • JUDY SANCHEZ • JUDY LINDA

J
A
N

2
0
0
8

One World Family



Local group celebrates
the life and ideals of
Martin Luther King Jr.

The 7th annual evening program celebrating Martin Luther King Jr. Day hosted by One World One Family featured four young essay contest winners, who read their works to the assembled audience.

The winners were Karana Wickens (fourth grade), Will Cook (fifth grade), Julia Porter (sixth grade), and Zoe Proegler (Beach school). The winners each received \$30 in Chelsea Bucks, offered through the Chamber of Commerce, to use at stores in town. Runners-up each received \$20 in Chelsea Bucks.

The runners-up and honorable mentions were: Fifth grade, Rylee Rosentreter and Dennis Spaulding, Honorable Mention; Emerson Desai and Hannah Heberle-Rose, runner-up. Sixth grade, Madison Rabbitt and Allison Walker, honorable mention; Colleen Bertoni and Shianne Butler, runner up. Beach, Jennifer Craig, runner up.

The One World One Family Task Force "Carrying the Dream" Award is presented annually to the person or group that has made a significant contribution to advancing the understanding of the world's different cultures, respect for diversity and non-discriminatory attitudes and practices in Chelsea and to furthering the dreams and ideals of Dr. Martin Luther King Jr.

This year the winners were Marcus Kaemming, principal at North Creek Elementary School; Lisa Nickel, principal at South Meadows School; and Lucy Stieber, principal at Pierce Lake Elementary School.

The award honors their leadership and commitment in implementing an anti-bullying program. The awards were presented by County Commissioner Mark Ouimet, State Rep. Pam Byrnes and State Senator Liz Brater.

"These three individuals have taken an active leadership role to say that bullying is not welcome and to provide methods of responding to incidents," Brater said. "Respect for differences and individuality is a lesson best learned very young. These principals are responsible for our youngest children and work together to provide a consistent program from Kindergarten through sixth grade. Shared vocabulary, expectations and responses set the standards for the 'buckets full' of kindness and respect that allow everyone to flourish."

The audience was treated to the professional "Our Own Thing Chorale," a community chorus from Ann Arbor, directed by Dr. Willis Patterson, professor of music at the University of Michigan. He was the first African American professor at the UM School of Music. He started the Chorale over 30 years ago. Their last number, a South African Freedom Song, sung in Swahili, brought the audience to its feet, clapping in rhythm with the chorale.

Dr. Susan Lentz, a member of One World One Family, was presented with a special award to honor her hard work and dedication to the Essay Contest.

The program also featured a short video presentation of Dr. King, accompanied by an audio segment of Dr. King delivering his "A Time to Break Silence" speech against the war in Vietnam.



UPPER RIGHT:
Carrying The Dream Award winners and presenters were Mark Ouimet (left to right), Pam Byrnes, Liz Brater, Lisa Nickel and Marcus Kaemming.

UPPER LEFT:
Karana Wickens reads her essay.

ABOVE:
All essay contest winners and runners-up and the Our Own Thing Chorale.

RIGHT:
Dr. Willis Patterson and members of the Our Own Thing Chorale perform.



Heritage Newspapers

in partnership with
YAHOO! hotjobs

Heritage Classifieds are available online: www.Heritage.com

Phone: 1-877-888-3202

Fax: 1-877-21-FAXUS

DEADLINES:

Wednesday News-Herald - Tuesday, 12:30 p.m.
Wednesday Press & Guide - Tuesday, 12:30 p.m.
Western Region & The View - Tuesday, 4:30 p.m.
The Guardian - Wednesday, 11:00 a.m.

Ille Camera - Wednesday, 5:00 p.m.
Friday News-Herald - Wednesday, 6:00 p.m.
Sunday News-Herald - Friday, 4:00 p.m.
Sunday Press & Guide - Friday, 4:00 p.m.

Heritage Newspapers reserves the right to accept, edit, revise and classify any classified ad submitted for publication. Heritage Newspapers is responsible for one incorrect insertion. The advertiser is responsible for the accuracy of further insertions. We request that you check your ad for accuracy on all insertions. Claims are limited to the actual cost of the ad and must be submitted with 30 days.

ADVERTISING POLICIES:

IF THIS IS YOUR MARKET, TURN TO HERITAGE NEWSPAPERS

Allen Park • Belleville • Brownstown • Chelsea • Dearborn • Dearborn Heights • Dexter • Ecorse • Flat Rock • Gibraltar • Grosse Ile • Huron Township • Lincoln Park • Manchester • Melvindale • Milan • Monroe County • River Rouge • Riverview • Rockwood • Romulus • Saline • South Rockwood • Southgate • Taylor • Trenton • Warrendale • Woodhaven • Wyandotte • Ypsilanti

transportation SPECIAL
CARS, TRUCKS, SUVs, VANS, BOATS, RVs, MOTORCYCLES

\$2000 or less
5 LINES \$31.15
each additional line \$5.80

\$2001 or more
5 LINES \$45.60
each additional line \$8.69

Price of vehicle must be included in the ad. Prepayment required. Private party advertisers only (no dealers). Successful ads can be cancelled for convenience, however refunds cannot be issued.

Pet Special
\$45.00 5 lines
each additional line \$8.57

Price of pet must be included in the ad. Prepayment required. Private Party Advertisers Only (no breeders). Successful ads can be cancelled for convenience, however refunds cannot be issued.

Merchandise Special

Merchandise \$100 or Less
each additional line \$1.43

Merchandise \$101 and up
each additional line \$4.28

GOOD NEWS comes in all sizes!
Celebrate your good news with a Heritage Newspapers

BIRTHDAYS, ANNIVERSARIES, GOOD REPORT CARDS, RETIREMENTS...
Call for information: 1-877-888-3202
Larger sizes available

HOTFACTS

by YAHOO! hotjobs

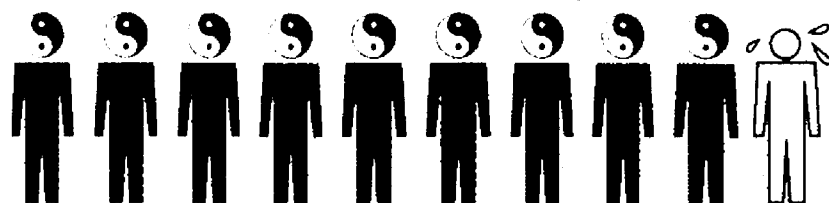

90% of professionals say a good work-life balance is the key to success.

Source: Yahoo! HotJobs job-satisfaction survey, December 2006

For better balance, find a new job at **jobs.Heritage.com**

Employment 4000

Automotive Employment 4020

COUNTER SALES PERSON
After market auto paint distributor seeking an exp. full time counter sales person for the Metro Detroit area. Min. 3 years exp. in refinishing paint. Full benefits pkg. EOE Drug free work place. Advancement opportunities. Apply in person to: Painters Supply & Equipment, 25195 Brest Rd., Taylor, or send resume to: 734-946-1532

Business Opportunity 4030

ADVERTISE your product or service nationwide or by region in up to 14 million households in North America's best suburbs! Place your classified ad in over 1000 suburban newspapers just like this one. Call Classified Avenue at 888-486-2466 or go to www.classifiedvenue.com

ALL CASH CASH CASH Do you own \$800 in a day? Your own local candy route. Includes 30 Machines and Candy. All for \$9.95 800-893-1185 VOID IN SD

Domestic 4040

Reliable Babysitter Sylvan/Chelsea home 3 boys (11, 5, 3) who are active & well-behaved. Must be able to make a commitment and SHOW UP! Up to \$10/hr. CPR training req. Some wknghts and Sat/Sun 734-223-0400

EXTRA WHEELS? Watch them roll away with an ad in Heritage Classifieds! 1-877-888-3202

Drivers 4050

TRAINCO TRUCK DRIVING SCHOOL
"Let Us Drive You To Your Future"
Professional Truck Driving School & Career Center 734-374-5000

- Quality training on late model equipment
- Friendly, personable, licensed instructors
- Day, Evening, and Weekend classes forming now
- Trucking Companies Come DIRECT to Our Classroom to HIRE YOU!
- Local, Regional and OTR

Available For Everyone! TRAINCO, INC. in partnership with Wayne County Community College Class B Training (one day)

Drivers 4050

A. D. TRANSPORT EXPRESS, INC.
O.T.R. -Regional 46cpm
To Start!
Only 7-10 Days Out Free Medical 800-832-0350
www.adtransport.com

BABYSITTING PROBLEMS?
No problem when you place and ad in the Classifieds 1-877-888-3202

General Employment 4080

DIRECT CARE ASSISTANT
Join the team. Assist and support special population adults in the home and in the community. \$7.80 per hr. plus benefits. Call 734-753-4804.

GOVERNMENT Jobs
Earn \$12-\$48/hr. Full medical benefits, paid training. FT/PT 800-320-9353 x 2107

Immediate Openings
\$17.25 base/app. flex sched. cust. sales/service, cond. apply, all ages 17+. Call today 734-285-7944

General Employment 4080

TEST SCORERS
Bachelors degree in any field required. Retirees are welcome. Scores are hired per project. Paid training. Hiring for two projects of this time. First begins early April with day and evening positions; second begins mid May, day shift only. Monday through Friday work until projects end. \$10.70 per hour. Call (734) 544-7686 between 9:00 a.m. and 4:00 p.m. for more information. Measurement Incorporated, Ypsilanti

TREE TRIMMER/
Climber for local tree care co. Part/full-time. CDL and exp. a must. 734-433-9031

Office/Clerical 4110

RECEPTIONIST
MCM Group is hiring for Receptionist/ clerical help. Good communication and organizational skills are a must. Email or fax resume to Neil at: nobrien@mcmgroup.net or 734-433-5466

Restaurant/Hotel 4130

CHELSEA GRILL
Seeking enthusiastic, energetic individuals to join our team. A great work ethic & exp. a must. Serving & bartending shifts avail. Apply in person at 1120 S. Main, Chelsea, MI 48118

shabby chic?
SELL IT IN THE CLASSIFIEDS
www.Heritage.com
1-877-888-3202
fax: 1-877-21-FAXUS

COUNTER SALES PERSON
After market auto paint distributor seeking an exp. full time counter sales person for the Metro Detroit area. Min. 3 years exp. in refinishing paint. Full benefits pkg. EOE Drug free work place. Advancement opportunities. Apply in person to: Painters Supply & Equipment, 25195 Brest Rd., Taylor, or send resume to: 734-946-1532

OWN A Mattress
Sanitizing Business. Earn \$2000-hour. Cash in on the Green Movement. Dry, Chemical-Free process removes dust-mites & harmful allergens. New to the USA. Key Areas Available. 1-888-999-9030 or www.hygienetech.com

DRIVER NEEDED
for quality well-equipped towing service in Saline. Friendly environment. Call Manchester Towing to set up an interview. 734-428-9538. We are on equal-opportunity employer and a drug-free company.

DRIVERS WANTED
CDL-A OTR HAW Teams or Co-Drivers. Earn to \$1700 weekly per driver. Call 877-449-9450

List your auction where the action is - HERITAGE CLASSIFIEDS. Try our total package which covers all the areas from Dearborn to the Ohio line, and from the Detroit River to Washtenaw County. 1-877-888-3202

General Employment 4080

ALL Students/Others
JANUARY EXPANSION
\$17.25 base/app. no exp. needed, cust. sales/service, cond. apply, all ages 17+. Call Now 734-285-7944

MECHANIC
Full time. Must have exp. working on heavy construction, diesel & truck equipment. Valid drivers license (CDL preferred) EOE. All Asphalt Paving 25500 Brest Rd. Taylor, MI 48180 734-946-1880

SAVE TIME
Self Classified

SCREEN PRINTER
Exp. Required, automatic experience a plus. FT. Call Neil 734-433-5444 x 107

WANTED: FORMER
Saline Fiddler. Preferable female vocalist. I am looking for the girl that sang "God Will Listen to You" on the CD "Better than Bingo". Call Dave 989-277-8202

FORECLOSURE NOTICE This firm is a debt collector attempting to collect a debt. Any information obtained will be used for this purpose. If you are in the Military, please contact our office at the number listed below. MORTGAGE SALE - Default has been made in the conditions of a certain mortgage made by Sharon Jones, An Unmarried Woman to Mortgage Electronic Registration Systems, Inc., solely as nominee for MLLA, Inc. D/B/A Mortgage Investment Lending Associates, Inc. Mortgage, dated November 7, 2003 and recorded November 13, 2003 in Liber 4336 Page 211 Washtenaw County Records, Michigan. Said mortgage was assigned to: Household Finance Corporation III, by assignment dated May 25, 2006 and recorded June 2, 2006 in Liber 4561, Page 472, on which mortgage there is claimed to be due at the date hereof the sum of One Hundred Fourteen Thousand Two Hundred Thirty-Four Dollars and Forty-Three Cents (\$14,234.43) including interest 14% per annum. Under the power of sale contained in said mortgage and the statute in such case made and provided, notice is hereby given that said mortgage will be foreclosed by a sale of the mortgaged premises, or some part of them, at public venue, Circuit Court of Washtenaw County at 10:00AM on February 7, 2008. Said premises are situated in Township of Ypsilanti, Washtenaw County, Michigan, and are described as: Lot(s) 26 of Westwillow Unit 1, according to the plat thereof recorded in Liber 10 of Plats, Page(s) 28 and 29, and revised sheet 2 of 2 sheets, as recorded in Liber 10 of Plats, Page 37 of Washtenaw County Records. Commonly known as 736 Nash Avenue, Ypsilanti MI 48198 The redemption period shall be 6 months from the date of such sale, unless determined abandoned in accordance with MCL 600.3241 or MCL 600.3241a, in which case the redemption period shall be 30 days from the date of such sale, or upon the expiration of the notice required by MCL 600.3241a(c), whichever is later. Dated: JANUARY 3, 2008 Household Finance Corporation III, Assignee of Mortgagee Attorneys: Potestivo & Associates, P.C. 811 South Blvd. Suite 100 Rochester Hills, MI 48307 (248) 844-5123 Our File No: 08-854973 (HSBC) ASAP# 968174 01/10/2008, 01/17/2008, 01/24/2008, 01/31/2008

RV Mechanic
Exp. necessary, must have own tools. Please apply in person. Southland Sales Inc. 13635 Telegraph, Taylor, MI 48180

PAYING 12% INTEREST
On investments Secured by Real Estate. Call for free report on private lending. 734-479-2868

DRIVER OPEN HOUSE
SAT., FEB. 2nd 8am-10am
We are looking to hire Company Drivers & Owner Operators. Work 5 days/week, home weekends. \$800+ per week/401k & benefits. Stop in and see us to discuss your future with Four Star Transportation: 2947 Greenfield Rd. Melvindale, MI 48122 800-521-9001

Driver Trainees Needed at
Werner Enterprises! Earn \$700+ per week 401k & Benefits. No experience needed! CDL & Job Ready in 3 weeks at Nu-Way! 2 Training Centers! No money down! Carrier may cover costs! 1-888-822-8743

Assistant Manager PART-TIME
Needed for Ypsilanti area self storage facility. 12-20 hrs./wk. including Sat. Strong customer service skills & work ethic req. Email resume to advanport@pogodaco.com

SOMETHING NEW!
Our Fundraising office in Dearborn requires hardworking, positive, personable people with good speech. Full-time positions start at \$10 per hr. Top producers make over \$650 a week! Call Jan. 313-565-5901 for phone interview.

Health Care 4090

PHLEBOTOMY EDUCATION
Classes begin Feb. 5th. \$850 Downriver 313-382-5850

Office/Clerical 4110

CLERICAL/CUSTOMER SERVICE
Marketing company in Collegiate and Military gift business seeks reliable person with strong customer service skills and experience. Chelsea office. Email resume to: kturmer@mcmgroup.net

Sales/Marketing 4140

R.V. SALES
Start a new career selling RVs. Great opportunity for men & women alike. Sales exp. a plus. Only aggressive, motivated persons need apply. Vicars Trailer Sales, 9080 Pelham, Taylor

TRANSMISSION SHOP
looking for certified experienced employees. Call 734-479-4730

ORTHODONTIC ASSISTANT
Ortho or Dental exp. needed for growing practice. Fun, fast-paced, nice people. Call 313-299-9700

DRIVERS
CDL-A & CDL-B Min 3 Yrs Exp. US & Canada. Drug screen. Co-Op benefits. CERTIFIED DELIVERY SERVICE. Fax resume to: 734-946-8686 or email: kimch@comcast.net

OTR Drivers
CDL Class A, 2 yrs. exp. 53' dry van, no NE. 734-484-9902

CNC Operator / PROGRAMMER
Must have at least 5 yrs. experience and own tools. Fax resumes to 734-946-3566

DIRECT CARE ASSISTANT
Enjoy helping others. Assist special population adults in residential settings. Residency provided \$7.50/hr. plus. Call (734) 699-3808, and 699-6543

STRUCTURAL STEEL/WELDER
Min. 5 years experience, excellent benefits, over time, 401k available. Apply in person. Michael Fabricating 21516 S. Telegraph Rd., Brownstown Twp. 734-671-4960

Situations Wanted 4160

HONEST & dependable. Certified Nurse Aide, for elderly in need of personal care. Have references. 734-253-2430

FORECLOSURE NOTICE This firm is a debt collector attempting to collect a debt. Any information obtained will be used for this purpose. If you are in the Military, please contact our office at the number listed below. MORTGAGE SALE - Default has been made in the conditions of a certain mortgage made by: Eric Hallstrom and Colleen Hallstrom, Husband and Wife to Mortgage Electronic Registration Systems, Inc., solely as nominee for Pathway Financial, LLC, Mortgagee, dated February 12, 2007 and recorded February 16, 2007 in Liber 4607 Page 978 Washtenaw County Records, Michigan. Said mortgage was subsequently assigned to: HSBC Bank USA, N.A., as Trustee on behalf of ACE Securities Corp. Home Equity Loan Trust and for the registered holders of ACE Securities Corp. Home Equity Loan Trust, Series 2007-ASAP2, Asset Backed Pass-Through Certificates, on which mortgage there is claimed to be due at the date hereof the sum of Three Hundred Eighty Thousand Thirteen Dollars and Ninety-Five Cents (\$380,013.95) including interest 8.75% per annum. Under the power of sale contained in said mortgage and the statute in such case made and provided, notice is hereby given that said mortgage will be foreclosed by a sale of the mortgaged premises, or some part of them, at public venue, Circuit Court of Washtenaw County at 10:00AM on February 7, 2008. Said premises are situated in City of Dexter, Washtenaw County, Michigan, and are described as: Unit 15, Gregory Farms, a Condominium, according to the Master Deed recorded in Liber 3445, Pages 195 through 253, Inclusive, and as amended by First Amendment to the Master Deed recorded in Liber 3477, Pages 954 through 968, inclusive, as amended by Second Amendment to the Master Deed recorded in Liber 4015, Page 952, and as amended by Third Amendment to Master Deed recorded in Liber 4177, Page 455, Washtenaw County Records, and designated as Washtenaw County Condominium Subdivision Plan Number 250, together with rights in general common elements and limited common elements as set forth in the above Master Deed as described in Act 59 of the Public Acts of 1978. Commonly known as 9184 Sundance Trail, Dexter MI 48130 The redemption period shall be 6 months from the date of such sale, unless determined abandoned in accordance with MCL 600.3241 or MCL 600.3241a, in which case the redemption period shall be 30 days from the date of such sale, or upon the expiration of the notice required by MCL 600.3241a(c), whichever is later. Dated: JANUARY 8, 2008 HSBC Bank USA, N.A., as Trustee on behalf of ACE Securities Corp. Home Equity Loan Trust and for the registered holders of ACE Securities Corp. Home Equity Loan Trust, Series 2007-ASAP2, Asset Backed Pass-Through Certificates, Assignee of Mortgagee Attorneys: Potestivo & Associates, P.C. 811 South Blvd. Suite 100 Rochester Hills, MI 48307 (248) 844-5123 Our File No: 08-85319 ASAP# 968348 01/10/2008, 01/17/2008, 01/24/2008, 01/31/2008

King Crossword

ACROSS

- Towns
- Bam!
- Raw rock
- Dizzying designs
- Mimic
- Gender
- Ancient Roman port
- Workaday grind
- Beast
- Culture medium
- Pismire
- Affirmative action?
- Skilled
- Out of bounds
- "Aida" composer
- Period of decline
- Blue shades
- Filices' mothers
- No purebred
- Reached
- 1950s DJ's stack
- Festive
- Beligerent deity
- Kitchen device
- Hoarder of a sort
- Wipe out
- Biblical verb suffix

DOWN

- Greet the villain
- Boom times
- Knocking noise
- Smile
- Blotch
- Procession
- October
- Rocks
- Chipped in
- Moines
- Garden plot
- ... and what may grow there
- stone
- Drench
- Orange variety
- Summarize
- Put forth
- Curie
- discovery
- Man with a van
- Keep talking
- Ultramodernist
- Wood-shaping tool
- Grayish-red
- Grates
- Roscoe
- Kids (Sl.)
- Greek vowel
- Pigs' digs
- Walking on air
- Stared
- open-mouthed
- Speak from the soapbox
- Georgia and Cal
- Remove wool
- Spiked club
- Cube-maker
- Rubik
- Eve,
- originally
- Witness
- Mag. staffers

FORECLOSURE NOTICE This firm is a debt collector attempting to collect a debt. Any information obtained will be used for this purpose. If you are in the Military, please contact our office at the number listed below. MORTGAGE SALE - Default has been made in the conditions of a certain mortgage made by: Ricky L Brooks and Melissa Y Brooks, Husband and Wife to Fifth Third Bank (Eastern Michigan), Mortgagee, dated May 19, 2004 and recorded June 7, 2004 in Liber 4396 Page 963 Washtenaw County Records, Michigan. Said mortgage was subsequently assigned to: Household Finance Corporation III, on which mortgage there is claimed to be due at the date hereof the sum of Three Hundred Twenty-One Thousand Eight Hundred Ninety-Six Dollars and Seventy-Two Cents (\$321,897.72) including interest 9% per annum. Under the power of sale contained in said mortgage and the statute in such case made and provided, notice is hereby given that said mortgage will be foreclosed by a sale of the mortgaged premises, or some part of them, at public venue, Circuit Court of Washtenaw County at 10:00AM on February 7, 2008. Said premises are situated in City of Saline, Washtenaw County, Michigan, and are described as: Unit 84, Torwood Condominium, according to the Master Deed recorded in Liber 3345, Pages 195 through 253, Inclusive, and as amended by First Amendment to the Master Deed recorded in Liber 3477, Pages 954 through 968, inclusive, as amended by Second Amendment to the Master Deed recorded in Liber 4015, Page 952, and as amended by Third Amendment to Master Deed recorded in Liber 4177, Page 455, Washtenaw County Records, and designated as Washtenaw County Condominium Subdivision Plan Number 250, together with rights in general common elements and limited common elements as set forth in the above Master Deed and Amendments thereto, and as described in Act 59 of Public Acts of 1978, as amended. Commonly known as 736 Pembroke Dr. Saline MI 48176 The redemption period shall be 6 months from the date of such sale, unless determined abandoned in accordance with MCL 600.3241 or MCL 600.3241a, in which case the redemption period shall be 30 days from the date of such sale, or upon the expiration of the notice required by MCL 600.3241a(c), whichever is later. Dated: JANUARY 7, 2008 Household Finance Corporation III, Assignee of Mortgagee Attorneys: Potestivo & Associates, P.C. 811 South Blvd. Suite 100 Rochester Hills, MI 48307 (248) 844-5123 Our File No: 08-85195(HSBC) ASAP# 968190 01/10/2008, 01/17/2008, 01/24/2008, 01/31/2008

FORECLOSURE NOTICE This firm is a debt collector attempting to collect a debt. Any information obtained will be used for this purpose. If you are in the Military, please contact our office at the number listed below. MORTGAGE SALE - Default has been made in the conditions of a certain mortgage made by: Eric Hallstrom and Colleen Hallstrom, Husband and Wife to Mortgage Electronic Registration Systems, Inc., solely as nominee for Pathway Financial, LLC, Mortgagee, dated February 12, 2007 and recorded February 16, 2007 in Liber 4607 Page 978 Washtenaw County Records, Michigan. Said mortgage was subsequently assigned to: HSBC Bank USA, N.A., as Trustee on behalf of ACE Securities Corp. Home Equity Loan Trust and for the registered holders of ACE Securities Corp. Home Equity Loan Trust, Series 2007-ASAP2, Asset Backed Pass-Through Certificates, on which mortgage there is claimed to be due at the date hereof the sum of Three Hundred Eighty Thousand Thirteen Dollars and Ninety-Five Cents (\$380,013.95) including interest 8.75% per annum. Under the power of sale contained in said mortgage and the statute in such case made and provided, notice is hereby given that said mortgage will be foreclosed by a sale of the mortgaged premises, or some part of them, at public venue, Circuit Court of Washtenaw County at 10:00AM on February 7, 2008. Said premises are situated in City of Dexter, Washtenaw County, Michigan, and are described as: Unit 15, Gregory Farms, a Condominium, according to the Master Deed recorded in Liber 3445, Pages 195 through 253, Inclusive, and as amended by First Amendment to the Master Deed recorded in Liber 3477, Pages 954 through 968, inclusive, as amended by Second Amendment to the Master Deed recorded in Liber 4015, Page 952, and as amended by Third Amendment to Master Deed recorded in Liber 4177, Page 455, Washtenaw County Records, and designated as Washtenaw County Condominium Subdivision Plan Number 250, together with rights in general common elements and limited common elements as set forth in the above Master Deed as described in Act 59 of the Public Acts of 1978. Commonly known as 9184 Sundance Trail, Dexter MI 48130 The redemption period shall be 6 months from the date of such sale, unless determined abandoned in accordance with MCL 600.3241 or MCL 600.3241a, in which case the redemption period shall be 30 days from the date of such sale, or upon the expiration of the notice required by MCL 600.3241a(c), whichever is later. Dated: JANUARY 8, 2008 HSBC Bank USA, N.A., as Trustee on behalf of ACE Securities Corp. Home Equity Loan Trust and for the registered holders of ACE Securities Corp. Home Equity Loan Trust, Series 2007-ASAP2, Asset Backed Pass-Through Certificates, Assignee of Mortgagee Attorneys: Potestivo & Associates, P.C. 811 South Blvd. Suite 100 Rochester Hills, MI 48307 (248) 844-5123 Our File No: 08-85319 ASAP# 968348 01/10/2008, 01/17/2008, 01/24/2008, 01/31/2008

FORECLOSURE NOTICE This firm is a debt collector attempting to collect a debt. Any information obtained will be used for this purpose. If you are in the Military, please contact our office at the number listed below. MORTGAGE SALE - Default has been made in the conditions of a certain mortgage made by: Michael Neumann and Pamela Neumann, Husband and Wife to Mortgage Electronic Registration Systems, Inc., solely as nominee for Pathway Financial, LLC, Mortgagee, dated May 4, 2006 and recorded May 16, 2006 in Liber 4558 Page 310 Washtenaw County Records, Michigan. Said mortgage was assigned to: HSBC Bank USA, N.A., as Trustee on behalf of Securities Corp. Home Equity Loan Trust and for the registered holders of ACE Securities Corp. Home Equity Loan Trust, Series 2006-ASAP5, Asset Backed Pass-Through Certificates, by assignment dated May 2, 2007 and recorded August 7, 2007 in Liber 4638, Page 738, on which mortgage there is claimed to be due at the date hereof the sum of Two Hundred Eighty-One Thousand One Hundred Two Dollars and Eighty-Six Cents (\$281,102.86) including interest 8.99% per annum. Under the power of sale contained in said mortgage and the statute in such case made and provided, notice is hereby given that said mortgage will be foreclosed by a sale of the mortgaged premises, or some part of them, at public venue, Circuit Court of Washtenaw County at 10:00AM on February 7, 2008. Said premises are situated in City of Ypsilanti, Washtenaw County, Michigan, and are described as: Lot 33, Prospect Pointe Subdivision Number 1, according to the recorded plat thereof, as recorded in Liber 35, Pages 67 through 80 of Plats, Washtenaw County Records. Commonly known as 2000 Frances Way, Ypsilanti MI 48198 The redemption period shall be 6 months from the date of such sale, unless determined abandoned in accordance with MCL 600.3241 or MCL 600.3241a, in which case the redemption period shall be 30 days from the date of such sale, or upon the expiration of the notice required by MCL 600.3241a(c), whichever is later. Dated: JANUARY 8, 2008 HSBC Bank USA, N.A., as Trustee on behalf of Securities Corp. Home Equity Loan Trust and for the registered holders of ACE Securities Corp. Home Equity Loan Trust, Series 2006-ASAP5, Asset Backed Pass-Through Certificates, Assignee of Mortgagee Attorneys: Potestivo & Associates, P.C. 811 South Blvd. Suite 100 Rochester Hills, MI 48307 (248) 844-5123 Our File No: 08-85317 ASAP# 968343 01/10/2008, 01/17/2008, 01/24/2008, 01/31/2008

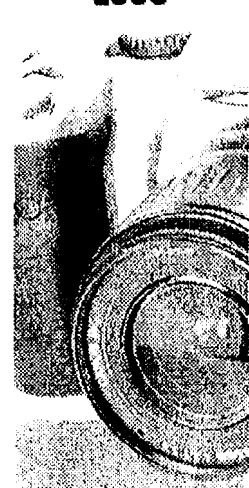
Merchandise 2000**Appliances 2020**

FRIDGE washer & dryer \$350. Electric range \$90. Clean. 734-992-8179

GE FRONT Loading stackable washer/dryer, less than 1 year old. \$800. 734-676-5681

REFRIGERATORS \$100. washer, dryer, stove \$75 each. warranty/delivery avail. 734-461-0700. www.appliancesoutletstores.com

WASHER & Dryers, Stoves & Refrigerators, exc. condition. Delivery available. 30 Day Warranty. 313-657-5153 or 734-306-1906

Auctions/ Estate Sales 2040

GROSSE ILE Estate Sale. Upholstered furniture, bdrm. furniture, Baby Grand piano, Sony big screen w/ cabinet, kit, table sets, stereo components, lots more. Please call 734-925-9462 or 734-692-6997 for prices and appt.

Building Supplies 2060

STEEL BUILDING 20 x 20 to 100 x 100. Quality for discount. Up to 50% off. Can erect. 734-341-5714

Legal Notices 1050

FORECLOSURE NOTICE This firm is a debt collector attempting to collect a debt. Any information obtained will be used for this purpose. If you are in the Military, please contact our office at the number listed below. **MORTGAGE SALE** - Default has been made in the conditions of a certain mortgage made by: Cheryl S. Gibbs, A Single Woman to Mortgage Electronic Registration Systems, Inc., solely as nominee for Creve Cor Mortgage Inc., Mortgagee, dated July 31, 2006 and recorded August 14, 2006 in Liber 4575 Page 701 Washtenaw County Records, Michigan. Said mortgage was subsequently assigned to: HSBC Mortgage Services Inc., on which mortgage there is claimed to be due at the date hereof the sum of Two Hundred Sixty-One Thousand Eight Hundred Sixty-Three Dollars and Sixty-Seven Cents (\$261,863.67) including interest 8.55% per annum. Under the power of sale contained in said mortgage and the statute in such case made and provided, notice is hereby given that said mortgage will be foreclosed by a sale of the mortgaged premises, or some part of them, at public venue, Circuit Court of Washtenaw County, Michigan, and are described as: Unit 24, Silverleaf Village Condominium according to the Master Deed Recorded in Liber 2910, Page 399 and designated as Washtenaw County Condominium Subdivision Plan Number 181, together with rights in common elements and limited common elements as set forth in the above and as provided in Act 58 of Public Acts of 1978, as amended. Commonly known as 4189 Perimeter Drive, Ypsilanti MI 48197. The redemption period shall be 6 months from the date of such sale, unless determined abandoned in accordance with MCL 600.3241 or MCL 600.3241a, in which case the redemption period shall be 30 days from the date of such sale, or upon the expiration of the notice required by MCL 600.3241a(c), whichever is later. Dated: JANUARY 14, 2008 HSBC Mortgage Services Inc., Assignee of Mortgagee Attorneys: Potestivo & Associates, P.C. 811 South Blvd. Suite 100 Rochester Hills, MI 48307 (248) 844-5123 Our File No: 08-85722 (HSBC) ASAP# 972174 01/17/2008, 01/24/2008, 01/31/2008, 02/07/2008

Building Supplies 2060

STEEL BUILDINGS 20 x 20 (2) 100 x 100. Quality for big advertising discount, up to 50% off. Can erect. 734-955-5573

STEEL BUILDING SPECIALS Break through show building discounts. 36 x 36 to 100 x 100. Others available. www.steelgrp.com Source 966. Call 734-529-9110

Cemetery Lots 2080

BEAUTIFUL LOTS for sale at Michigan Memorial Park Inc. \$2300 for two. 734-397-3611

FERNDAL CEMETERY, Glendale Section, asking \$650/best. 231-995-0162

MICHIGAN MEMORIAL 4 lots opposite chapel in Chapel Gardens. \$1200 each. 734-941-3225

PLACE AN AD 1-877-888-3202

Collectibles/ Hobbies 2090

AAA Always Buying US silver/ gold coins, scrap gold, pockets watches, Lionel/ Flyer Trains, old toys, old comics, old baseball cards. 734-558-2986

TOY COLLECTIBLE Show Feb 2nd, 9-3 Jackson County Fair Ground. 517-524-8899

Electronics 2110

AUDIO AMERICAN Classics, McIntosh power amp, pre amp, & base 300 speakers. \$1150. 734-657-1150

FARM PRODUCE/ FLOWERS/PLANTS 2120

HAY FOR sale small square bails, Alfalfa/ Timothy mix, delivery available. 517-851-4155

Legal Notices 1050

FORECLOSURE NOTICE This firm is a debt collector attempting to collect a debt. Any information obtained will be used for this purpose. If you are in the Military, please contact our office at the number listed below. **MORTGAGE SALE** - Default has been made in the conditions of a certain mortgage made by: Subhi Y. Farha and Majda S. Mohammad, Husband and Wife to Flexpoint Funding Corporation, Mortgagee, dated August 6, 2004 and recorded August 31, 2004 in Liber 4421 Page 516 Washtenaw County Records, Michigan. Said mortgage was subsequently assigned through mesne assignments to: HSBC Bank USA, N.A., as Trustee for the registered holders of ACE Securities Corp Home Equity Loan Trust, Series 2004-HE4, Asset Backed Pass-Through Certificates, on which mortgage there is claimed to be due at the date hereof the sum of Three Hundred Thirty-Four Thousand Three Hundred Eighty-Three Dollars and Seventy-Four Cents (\$334,383.74) including interest 6% per annum. Under the power of sale contained in said mortgage and the statute in such case made and provided, notice is hereby given that said mortgage will be foreclosed by a sale of the mortgaged premises, or some part of them, at public venue, Circuit Court of Washtenaw County, Michigan, and are described as: Lot(s) 183, Hickory Pointe Subdivision Number 3, according to the recorded Plat thereof, as recorded in Liber 32 of Plats, Page 91 to 98 Commonly known as 4645 Shellbark Drive, Ypsilanti MI 48197. The redemption period shall be 6 months from the date of such sale, unless determined abandoned in accordance with MCL 600.3241 or MCL 600.3241a, in which case the redemption period shall be 30 days from the date of such sale, or upon the expiration of the notice required by MCL 600.3241a(c), whichever is later. Dated: JANUARY 22, 2008 HSBC Bank USA, N.A., as Trustee for the registered holders of ACE Securities Corp Home Equity Loan Trust, Series 2004-HE4, Asset Backed Pass-Through Certificates, Assignee of Mortgagee Attorneys: Potestivo & Associates, P.C. 811 South Blvd. Suite 100 Rochester Hills, MI 48307 (248) 844-5123 Our File No: 08-86147 ASAP# 976349 01/24/2008, 01/31/2008, 02/07/2008, 02/14/2008

Firewood/Fuel 2140

ABSOLUTE FIREWOOD, 2 for \$110 or 3 for \$160. Free delivery! 734-778-4035

MIXED HARDWOODS seasoned split, \$70 delivered. Ann Arbor, Saline, Manchester area. 517-605-7605

CHARGE YOUR ADS TO VISA/MASTERCARD DISCOVER OR AMERICAN EXPRESS

Furniture 2150

A \$150 NEW King Pillow Top Mattress Set in bag delivery. 734-891-8481

A \$70 NEW QUEEN Pillow Top Mattress Set in Plastic. Deliverable. 734-891-8481

BANQUET TABLES 8 ft. Like New, \$40/best, each. Call 734-934-5443

BEAUTIFUL OAK Bed w/ chest by American Drew. Exc. cond! \$500 or best. 734-479-4955

FREE HOSPITAL

bed. You pick up from Belleville area home. Contact Sheila at 734-718-4398

LARGE OAK buffet with lighted hutch, exc. condition, new \$2900, \$750/best. 734-671-6705 after 5pm.

Garage/ Rummage Sales 2160

ALLEN PARK Estate Sale Entire contents of house. Sat. 2/2 10-5. Sun. 2/3 10-3. 9884 Fox.

WOODHAVEN MOVING SALE From last week had listed wrong address. Everything Must GO! Beautiful oak furniture, antiques, train set, misc. 72 Nova Marsh Creek Apt. 25087 Marsh Creek Blvd., off Van Horn near Allen. Sat & Sun. 9-5pm. 734-934-6224

Legal Notices 1050

FORECLOSURE NOTICE This firm is a debt collector attempting to collect a debt. Any information obtained will be used for this purpose. If you are in the Military, please contact our office at the number listed below. **MORTGAGE SALE** - Default has been made in the conditions of a certain mortgage made by: Subhi Y. Farha and Majda S. Mohammad, Husband and Wife to Flexpoint Funding Corporation, Mortgagee, dated August 6, 2004 and recorded August 31, 2004 in Liber 4421 Page 516 Washtenaw County Records, Michigan. Said mortgage was subsequently assigned through mesne assignments to: HSBC Bank USA, N.A., as Trustee for the registered holders of ACE Securities Corp Home Equity Loan Trust, Series 2004-HE4, Asset Backed Pass-Through Certificates, on which mortgage there is claimed to be due at the date hereof the sum of Three Hundred Thirty-Four Thousand Three Hundred Eighty-Three Dollars and Seventy-Four Cents (\$334,383.74) including interest 6% per annum. Under the power of sale contained in said mortgage and the statute in such case made and provided, notice is hereby given that said mortgage will be foreclosed by a sale of the mortgaged premises, or some part of them, at public venue, Circuit Court of Washtenaw County, Michigan, and are described as: Lot(s) 183, Hickory Pointe Subdivision Number 3, according to the recorded Plat thereof, as recorded in Liber 32 of Plats, Page 91 to 98 Commonly known as 4645 Shellbark Drive, Ypsilanti MI 48197. The redemption period shall be 6 months from the date of such sale, unless determined abandoned in accordance with MCL 600.3241 or MCL 600.3241a, in which case the redemption period shall be 30 days from the date of such sale, or upon the expiration of the notice required by MCL 600.3241a(c), whichever is later. Dated: JANUARY 22, 2008 HSBC Bank USA, N.A., as Trustee for the registered holders of ACE Securities Corp Home Equity Loan Trust, Series 2004-HE4, Asset Backed Pass-Through Certificates, Assignee of Mortgagee Attorneys: Potestivo & Associates, P.C. 811 South Blvd. Suite 100 Rochester Hills, MI 48307 (248) 844-5123 Our File No: 08-86147 ASAP# 976349 01/24/2008, 01/31/2008, 02/07/2008, 02/14/2008

Miscellaneous for Sale 2190

2 DOOR Beautiful Walk-in FLORAL COOLER \$2000/best. Must sell! 734-675-1035

6X4 LIGHTED showcases for sale. \$250. 313-295-6901

ANTIQUE BDRM set, Oak Kitchen table set incl. 2 leaf's & 6 chairs. 734-783-4710 or 734-752-0266

ARIEN'S 2 Stage snowblower 3.5 HP 20in. path, 3 fwd/1 rev, man/elec start. \$295. 313-928-6637

CARPET SALE! Warehouse prices! Next day installation. Joe's Carpet Service. 734-374-2554

TRAILER & PARTS New & used enclosed cargo trailer. Many to choose from. Full line of gooseneck, utility, and horse trailers available. Axles, fenders, hubs, springs, lights, coupler, etc., in stock. Brown's Trailer, Inc. Three miles E. of Clinton on US-12. 517-456-4520

Miscellaneous Wanted 2200

Bob Dylan WANTED original 1964 Ann Arbor concert poster, will pay \$3000 CASH! 313-574-1965

BUYING OLD US Coins- Silver, pre 1964, 10, 25, 50. Wheat back pennies. Top Dollar. 313-574-4727

WANTED- 40 HP Mercury Outboard 2003 or newer. Call after 6 p.m., 734-586-8213

Legal Notices 1050

FORECLOSURE NOTICE This firm is a debt collector attempting to collect a debt. Any information obtained will be used for this purpose. If you are in the Military, please contact our office at the number listed below. **MORTGAGE SALE** - Default has been made in the conditions of a certain mortgage made by: Claude V. Evans and Marcia D. Evans, Husband and Wife, Fee Simple to Equisource Home Credit, Inc., Mortgagee, dated April 4, 2001 and recorded June 4, 2001 in Liber 4020 Page 91 Washtenaw County Records, Michigan. Said mortgage was assigned through mesne assignments to: Wachovia Bank, N.A., as Trustee for the registered holders of GSRPM 2004-1, Mortgage Pass-Through Certificates, by assignment dated January 23, 2007 and recorded February 27, 2007 in Liber 4609, Page 756, on which mortgage there is claimed to be due at the date hereof the sum of Two Hundred Forty-Six Thousand One Hundred One Dollars and Sixty-Six Cents (\$247,101.66) including interest 8.75% per annum. Under the power of sale contained in said mortgage and the statute in such case made and provided, notice is hereby given that said mortgage will be foreclosed by a sale of the mortgaged premises, or some part of them, at public venue, Circuit Court of Washtenaw County at 10:00AM on February 21, 2008. Said premises are situated in Township of Ypsilanti, Washtenaw County, Michigan, and are described as: Lot 165, Paint Creek Farms Subdivision, as recorded in Liber 31 of Plats, Pages 84 through 104, Washtenaw County Records Commonly known as 6274 Maplehurst Drive, Ypsilanti MI 48197. The redemption period shall be 6 months from the date of such sale, unless determined abandoned in accordance with MCL 600.3241 or MCL 600.3241a, in which case the redemption period shall be 30 days from the date of such sale, or upon the expiration of the notice required by MCL 600.3241a(c), whichever is later. Dated: JANUARY 22, 2008 Wachovia Bank, N.A., as Trustee for the registered holders of GSRPM 2004-1, Mortgage Pass-Through Certificates, Assignee of Mortgagee Attorneys: Potestivo & Associates, P.C. 811 South Blvd. Suite 100 Rochester Hills, MI 48307 (248) 844-5123 Our File No: 08-86145 ASAP# 976214 01/24/2008, 01/31/2008, 02/07/2008, 02/14/2008

Musical Instruments 2210

MUSICAL INSTRUMENTS WANTED, any condition. 248-842-5064

CLASSIFIED is one of the best single sources for selling items, seeking jobs, finding housing, meeting new people and more.

NEED EXTRA CASH? Clean your basement attic or garage and call HERITAGE CLASSIFIEDS. Our friendly advisors are ready to help you write an ad for best results. 1-877-888-3202

List your auction where the action is - HERITAGE CLASSIFIEDS. Try our total pack area which covers all the areas from Dearborn to the Ohio line and from the Detroit River to Washtenaw County. 1-877-888-3202

HERITAGE CLASSIFIEDS GET RESULTS RESULTS RESULTS 1-877-888-3202

CLASSIFIED Brings buyers and sellers together. Help families find new homes. Makes selling and shopping simple. Provide job seekers with career information.

Apartment/Flats 5010**Granada**

1 Beds from \$455
2 Beds from \$560

PLUS....

No Heat Bills
No Water Bills
No Trash Bills
High-speed Internet
No Hidden Costs

517-783-5294

2760 Granada Drive • Jackson, MI 49202
Springport Rd., East of Airport Rd.
edwardrose.com/granada

Legal Notices 1050

FORECLOSURE NOTICE This firm is a debt collector attempting to collect a debt. Any information obtained will be used for this purpose. If you are in the Military, please contact our office at the number listed below. **MORTGAGE SALE** - Default has been made in the conditions of a certain mortgage made by: Claude V. Evans and Marcia D. Evans, Husband and Wife, Fee Simple to Equisource Home Credit, Inc., Mortgagee, dated April 4, 2001 and recorded June 4, 2001 in Liber 4020 Page 91 Washtenaw County Records, Michigan. Said mortgage was assigned through mesne assignments to: Wachovia Bank, N.A., as Trustee for the registered holders of GSRPM 2004-1, Mortgage Pass-Through Certificates, by assignment dated January 23, 2007 and recorded February 27, 2007 in Liber 4609, Page 756, on which mortgage there is claimed to be due at the date hereof the sum of Two Hundred Forty-Six Thousand One Hundred One Dollars and Sixty-Six Cents (\$247,101.66) including interest 8.75% per annum. Under the power of sale contained in said mortgage and the statute in such case made and provided, notice is hereby given that said mortgage will be foreclosed by a sale of the mortgaged premises, or some part of them, at public venue, Circuit Court of Washtenaw County at 10:00AM on February 21, 2008. Said premises are situated in Township of Ypsilanti, Washtenaw County, Michigan, and are described as: Lot 165, Paint Creek Farms Subdivision, as recorded in Liber 31 of Plats, Pages 84 through 104, Washtenaw County Records Commonly known as 6274 Maplehurst Drive, Ypsilanti MI 48197. The redemption period shall be 6 months from the date of such sale, unless determined abandoned in accordance with MCL 600.3241 or MCL 600.3241a, in which case the redemption period shall be 30 days from the date of such sale, or upon the expiration of the notice required by MCL 600.3241a(c), whichever is later. Dated: JANUARY 22, 2008 Wachovia Bank, N.A., as Trustee for the registered holders of GSRPM 2004-1, Mortgage Pass-Through Certificates, Assignee of Mortgagee Attorneys: Potestivo & Associates, P.C. 811 South Blvd. Suite 100 Rochester Hills, MI 48307 (248) 844-5123 Our File No: 08-86145 ASAP# 976214 01/24/2008, 01/31/2008, 02/07/2008, 02/14/2008

Animals 3000

WARNING: A devoted pet deserves a loving caring home. The ad for your free pet may draw response from individuals who wish to sell your animal for the purpose of research or breeding. Please be sure to screen respondents carefully when giving an animal away. Your pet will thank you!

Pets 3020

2 ADORABLE west highland terrier, white, 8 wks., shots & wormed, \$800. 734-428-8666

Blue/Grey PIT BULL Puppies, CKC reg., shots, dewormed. Razors Edge, \$700. 313-704-7469

Apartment/Flats 5010**Pets 3020**

CHI-HUA-HUA PUPPY for Sale. Very playful. 734-287-2587

Michigan Ave. Animal Hospital Low in price - High in quality & compassion. Spay, neuter, declaw, dentistry, boarding & grooming. 734-482-8171. 50% off - 1st Exam! *1 Coupon/New Client!

NEED EXTRA CASH? Clean your basement, attic or garage and call HERITAGE CLASSIFIEDS. Our friendly advisors are ready to help you write an ad for best results. 1-877-888-3202

PUG PUPPIES \$550. first shots, 8 wks. CKC, black & silver. 734-285-7498 or 734-225-4116

SHIH TZU AKC 10 weeks, shots, vet checked. Adorable! \$350-\$450. 313-382-1973

SHIH TZU Puppies Full bred shih tzu's for sale. No papers. 4 females & 5 males \$350. Please call 313-383-1658 ask for Kris

Legal Notices 1050

FORECLOSURE NOTICE This firm is a debt collector attempting to collect a debt. Any information obtained will be used for this purpose. If you are in the Military, please contact our office at the number listed below. **MORTGAGE SALE** - Default has been made in the conditions of a certain mortgage made by: Mark Grove and Allia Grove, Husband and Wife to Mortgage Electronic Registration Systems, Inc., solely as nominee for Creve Cor Mortgage Inc., Mortgagee, dated July 6, 2005 and recorded July 21, 2005 in Liber 43113 Page 594 Wayne County Records, Michigan. Said mortgage was subsequently assigned to: HSBC Mortgage Services Inc., on which mortgage there is claimed to be due at the date hereof the sum of Two Hundred Thirty-Two Thousand Seven Dollars and Forty-Seven Cents (\$232,007.47) including interest 7.85% per annum. Under the power of sale contained in said mortgage and the statute in such case made and provided, notice is hereby given that said mortgage will be foreclosed by a sale of the mortgaged premises, or some part of them, at public venue, Circuit Court of Wayne County at 1:00PM on February 21, 2008. Said premises are situated in City of Romulus, Wayne County, Michigan, and are described as: Lot 214, the Fairways at Gateway Subdivision Number 2, according to the Plat thereof as recorded in Liber 118, Page 95 through 100, both inclusive of Plats, Wayne County Records. Commonly known as 4314 Hayes St., Wayne MI 48184. The redemption period shall be 6 months from the date of such sale, unless determined abandoned in accordance with MCL 600.3241 or MCL 600.3241a, in which case the redemption period shall be 30 days from the date of such sale, or upon the expiration of the notice required by MCL 600.3241a(c), whichever is later. Dated: JANUARY 21, 2008 HSBC Mortgage Services Inc., Assignee of Mortgagee Attorneys: Potestivo & Associates, P.C. 811 South Blvd. Suite 100 Rochester Hills, MI 48307 (248) 844-5123 Our File No: 08-86070 (HSBC) ASAP# 976338 01/24/2008, 01/31/2008, 02/07/2008, 02/14/2008

Miscellaneous for Sale 2190

Miscellaneous for Sale 2190

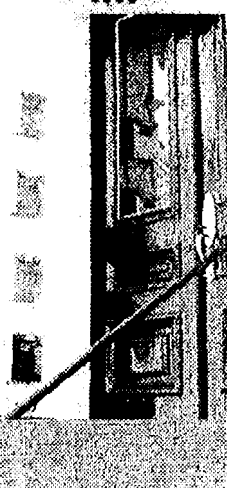
Miscellaneous for Sale 2190**Real Estate For Rent 5000****Apartment/Flats 5010**

1-4BD HOMES FROM \$199/MO! 3bd 2ba Home only \$300/mo! 2bd 1ba Home only \$200/mo! 5%dn, 20yrs @ 8%APR For Listings & info 800-482-9126

Legal Notices 1050

FORECLOSURE NOTICE This firm is a debt collector attempting to collect a debt. Any information obtained will be used for this purpose. If you are in the Military, please contact our office at the number listed below. **MORTGAGE SALE** - Default has been made in the conditions of a certain mortgage made by: Jennifer L. Barnett and Jeffrey B. Lindemann, to Mortgage Electronic Registration Systems, Inc., solely as nominee for Decision One Mortgage Company, L.L.C., Mortgagee, dated April 7, 2006 and recorded April 20, 2006 in Liber 44579 Page 727 Wayne County Records, Michigan. Said mortgage was assigned to: HSBC Mortgage Services Inc., by assignment dated June 12, 2007 and recorded June 29, 2007 in Liber 46439,

CALL TODAY



SELL TOMORROW

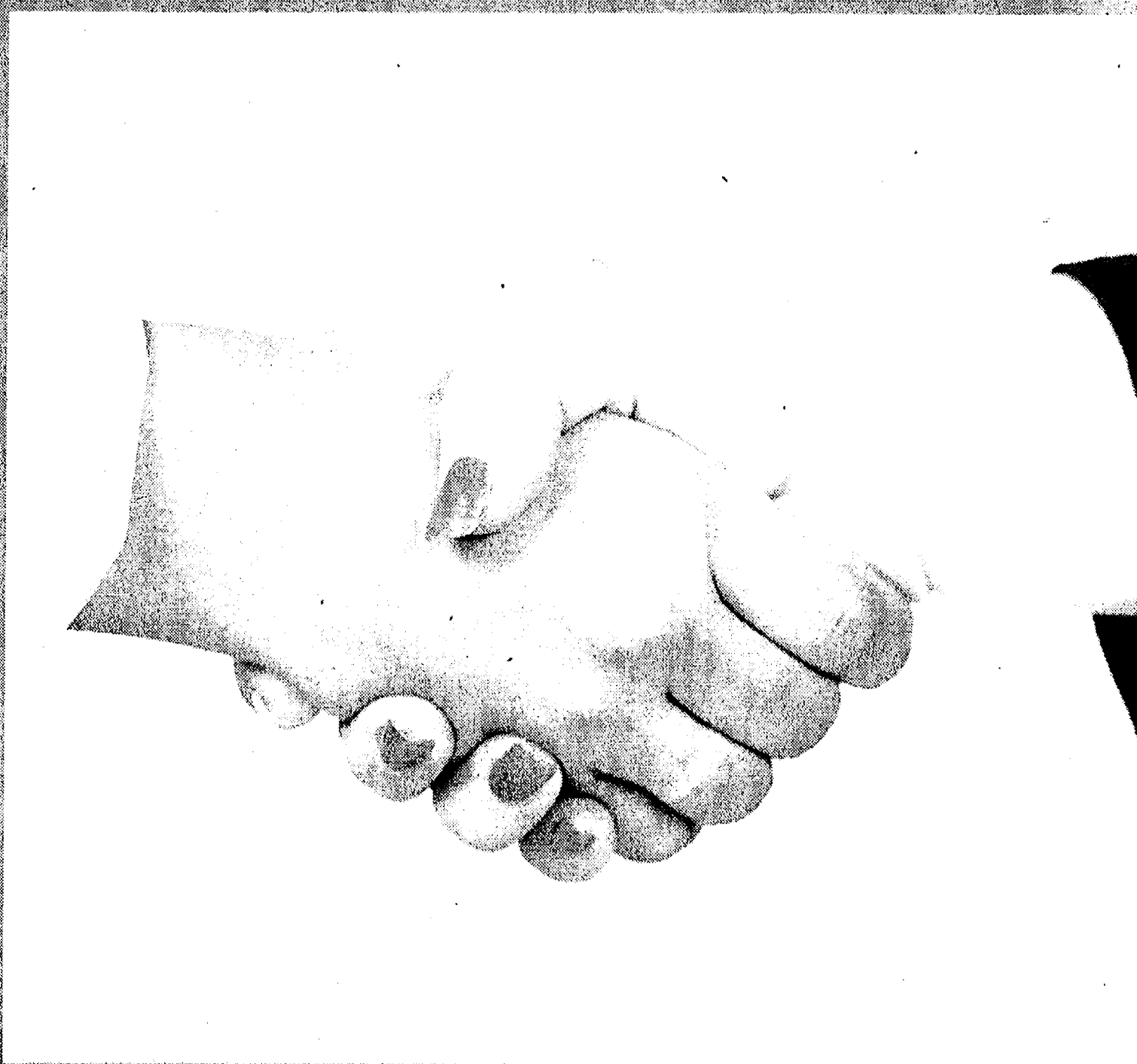

Call now to place your ad.
1-877-888-3202 or Fax 1-877-21-FAXUS
HERITAGE NEWSPAPERS CLASSIFIEDS
www.Heritage.com

Apartment/Flats 5010

Chidester Place Apts.
Is 100% occupied.
Applications for 1 bdrm.
Apts. Major Property Renovation. Affordable housing for People 62/ Older & Handicapped/ disabled. Rent based on income. Heat & Water included. Our apts. have many amenities to offer:
■ Spacious Floor Plans
■ Located on AATA Bus Route
■ On-site Laundry Facilities
■ Large community room w/activities
■ Emergency Pull Cords
Open Mon.-Fri.
Please call us at 734-487-9400
Visit us at: 330 Chidester Ypsilanti, MI 48197
Equal Housing Opportunity

CLINTON duplex ground level 2 bdrm. 900 sq. ft. New furnace, private yard, parking & shed. No pets/smoking. \$600/mo. + dep. 989-344-7467

DEARBORN E. 1 bdrm. upper \$525/mo. no smoke/pets. Heat incl. 313-441-6623

DEARBORN E. 6465 Orchard, upper 1 bdrm., appls., \$480. + util. & sec. non smoking. 313-271-6765

DEXTER, GRAND ST. Townhouse Apts., Large 2 bdrm., includes appliances, blinds, air laundry room, \$700 month + utilities & security deposit. No dogs. Office 734-426-2662. Call # 734-216-4125

FLAT ROCK 1 bdrm., beautiful new remodeled, country lot. \$425 734-612-0115

FORREST KNOLL & ARBOR MANOR Town Houses 693 Arbor Dr Ypsilanti 2 & 3 Bedroom Income based equal housing community, applications accepted 8-5 p.m. Mon.-Fri. 734-485-8040

LINCOLN PARK, 1 bdrm., new carpet, freshly painted \$550. Super clean 734-915-0863

MANCHESTER 1 bdrm. lg. apt. \$475/mo + dep. 517-206-9531

MANCHESTER Downtown 1 bdrm., loft, \$575/mo. No pets. 734-996-2836

MANCHESTER Efficiency Apartment for rent in town. Call: 734-428-9202

MANCHESTER SPACIOUS 1 bdrm., w/ yard, walk to parks & shops. \$550/mo. 734-475-0432

MANCHESTER WOODHILL SENIOR APARTMENTS 1 bdrm. apartments, 62 years or older. Rent starts at \$490.00, barrier free available. Contact Char: 734-428-0555 Equal Housing Opportunity. TOD 800-649-3777

IT'S A SURE SALE In the Classified

MILAN 1 bdrm. Apt. \$500 long/short term. **STORL APTS.** 734-439-4050

MILAN 1 bdrm. apts. + trash, water & heat, onsite laundry, 1 pet allowed. 734-439-7675

MILAN 1 bedroom upper flat. Clean and cute, downtown location. No pets. \$585/mo. Call 734-968-8897 2nd MONTH FREE

MILAN 2 bdrm. Country setting, ref., \$600/mo. 734-439-8533

MUNITH SPACIOUS, quiet 2 bedroom duplex in a country setting. New paint and carpeting only \$550 per month. Call 734-878-9566

CLASSIFIED Brings buyers and sellers together. Help families find new homes. Makes selling and shopping simple. Provide job seekers with career information.

CONDOS/TOWNHOUSES Duplexes For Rent 5030

MILAN DUPLEX 417 S. Platt, 2 bdrm., 1.5 bath., large deck & yard, nice area, appliances, washer & dryer, attached garage, C/A. No pets, credit report, \$825 mo. 734-429-1279

SALINE 3 bdrm. condo, Sheffield, corner unit, partially furnished, all appliances incl., 2 vehicle car port, \$1300 mo. avail. Feb. 1st. Call for more details. 734-429-3861

Autos for Sale 6020

Autos for Sale 6020

King Crossword Answers
Solution time: 27 mins.

BURGS POW ORE
OPART APE SEX
OSTIA RTRACE
ANIMAL AGAR
ANT NOD ADEPT
DEAD VERDI
DOTAGE AZURES
MARES MUTT
GOTAT LPS GAY
ARES MASHER
PACKRAT FRASE
ETH ICE ANTED
DES BED ROSES

Apartment/Flats 5010

NOW looking applications for 1, 2, & 3 bedrooms. Free Heat. Call for information on: Petersburg Apt's, Brighton Apt's, Deer Run Apt's. 517-451-5335 734-654-8048

RIVER ROUGE 1 bdrms. ECORSE 3 bdrms. After 5 p.m. 313-910-2461

*** SALINE *** 1 & 2 Bdrm. Move-In Special 734-426-4022 or 734-944-3025

SALINE 2 bdrm. 1st floor apt. up/down. Efficiency kitchen, refrigerator, stove, dishwasher, garbage disposal, a/c. Call 734-429-2591 days, or 734-429-1239 evenings.

SALINE NICE 1 bdrm. apt. avail. NOW \$500/mo. Call 734-272-9225

SALINE'S FINEST 1 lg 1 & 2 bdrm. apts. in small quiet complex, 2 bks. from downtown. Meticulously clean, \$650/\$700 incl. utilities except electric. 841-400-4242 or 734-844-8148

STOCKBRIDGE CLINTON WEST APARTMENTS An elderly community now has immediate occupancy for our 1 bdrm. apts. & barrier free units starting \$502. Building has been newly decorated with carpet & appliances. SPECIAL offering \$99 deposits. All public areas in this community are handicap accessible. (Elderly is defined as 62 yrs. of age or disabled of any age) For info call 517-851-7093 For hearing impaired call 800-760-1997

TAYLOR 1 bedroom town homes, with separate entrance and bsmt. Central air & heat included. Call 313-295-2001

MANCHESTER 1 bdrm., lg. apt. \$475/mo + dep. 517-206-9531

MANCHESTER Downtown 1 bdrm., loft, \$575/mo. No pets. 734-996-2836

MANCHESTER Efficiency Apartment for rent in town. Call: 734-428-9202

MANCHESTER SPACIOUS 1 bdrm., w/ yard, walk to parks & shops. \$550/mo. 734-475-0432

MANCHESTER WOODHILL SENIOR APARTMENTS 1 bdrm. apartments, 62 years or older. Rent starts at \$490.00, barrier free available. Contact Char: 734-428-0555 Equal Housing Opportunity. TOD 800-649-3777

IT'S A SURE SALE In the Classified

MILAN 1 bdrm. Apt. \$500 long/short term. **STORL APTS.** 734-439-4050

MILAN 1 bdrm. apts. + trash, water & heat, onsite laundry, 1 pet allowed. 734-439-7675

MILAN 1 bedroom upper flat. Clean and cute, downtown location. No pets. \$585/mo. Call 734-968-8897 2nd MONTH FREE

MILAN 2 bdrm. Country setting, ref., \$600/mo. 734-439-8533

MUNITH SPACIOUS, quiet 2 bedroom duplex in a country setting. New paint and carpeting only \$550 per month. Call 734-878-9566

CLASSIFIED Brings buyers and sellers together. Help families find new homes. Makes selling and shopping simple. Provide job seekers with career information.

CONDOS/TOWNHOUSES Duplexes For Rent 5030

MILAN DUPLEX 417 S. Platt, 2 bdrm., 1.5 bath., large deck & yard, nice area, appliances, washer & dryer, attached garage, C/A. No pets, credit report, \$825 mo. 734-429-1279

SALINE 3 bdrm. condo, Sheffield, corner unit, partially furnished, all appliances incl., 2 vehicle car port, \$1300 mo. avail. Feb. 1st. Call for more details. 734-429-3861

Autos for Sale 6020

Autos for Sale 6020

King Crossword Answers
Solution time: 27 mins.

BURGS POW ORE
OPART APE SEX
OSTIA RTRACE
ANIMAL AGAR
ANT NOD ADEPT
DEAD VERDI
DOTAGE AZURES
MARES MUTT
GOTAT LPS GAY
ARES MASHER
PACKRAT FRASE
ETH ICE ANTED
DES BED ROSES

Autos for Sale 6020

Autos for Sale 6020

King Crossword Answers
Solution time: 27 mins.

BURGS POW ORE
OPART APE SEX
OSTIA RTRACE
ANIMAL AGAR
ANT NOD ADEPT
DEAD VERDI
DOTAGE AZURES
MARES MUTT
GOTAT LPS GAY
ARES MASHER
PACKRAT FRASE
ETH ICE ANTED
DES BED ROSES

Autos for Sale 6020

Autos for Sale 6020

King Crossword Answers
Solution time: 27 mins.

Autos for Sale 6020

Houses for Rent 5040

1-4BD HOMES FROM \$199/MO! 3bd 2ba Home only \$300/mo! 2bd 1ba Home only \$200/mo! 5+bdn, 20yrs @ 8%APR For Listings & info 800-482-9126

CHELSEA 2 bdrm. 2 bath condo appl. & washer/dryer incl. no smoking/no pets 734-426-2854 after 6 pm \$900/mo.

DEARBORN W. 2 bdrm., 1 bath., w/ appliances, \$825/ mo. 734-697-1460

DEXTER 7576 & 7568 Marshall, 1 & 3 bdrm., appliances, 10 acres, pond and stream, carpeted, \$650 & \$1100/mo. Available Now. 734-223-0672

DEXTER NEW large Ranch with Master suite, full bsmt, large garage, A/C. All you could ask for! Immediate occupancy. Best offer! 734-320-3444

ECORSE 3 BDRM. bsmt, fireplace, appl., fenced back yard, newly remodeled 734-287-6178

FORECLOSURES! 1-4bd Homes from only \$199/mo! Take over payments! Great locations! 5+bdn, 20yrs @ 8% apr! For Listings & info 800-482-9126

HURON TWP. 4 yrs. old, 1800 sq.ft., 4 bdrm., 2.5 ba. att. gar., bsmt. 734-818-7065

MANCHESTER COUNTRY home, 3 bdrm., 2 baths, 3 car garage. Ask for Gary. 734-428-0786

Manchester DOWN-TOWN newly renovated, 2 bdrm., 2.5 bath., on the river, gas fireplace, A/C, timber frame, hardwood floors, pool table, no pets, \$1500 /mo. 734-428-9115

MANCHESTER IN the village on the river, exc. cond., 3 bdrm., 2 bath, gas frpl., A/C, alarm system, energy efficient, hwd. floors, no smokers/pets, \$1350. 734-428-7920 or 734-649-7710

STOCKBRIDGE Remodeled country home, 4 bdrm., 1.5 bath., bsmt., gar. \$1300/mo. w/ option to buy. 734-323-8743

TAYLOR UPDATED tri-level 3 bdrm. 2 bath, gar., fenced yard, all appl., \$1250/mo. no pets. 734-516-6399

Washtenaw County 5570

Washtenaw County 5570

Washtenaw County 5570

Washtenaw County 5570

Washtenaw County 5570

Washtenaw County 5570

Washtenaw County 5570

Washtenaw County 5570

Washtenaw County 5570

Washtenaw County 5570

Washtenaw County 5570

Washtenaw County 5570

Washtenaw County 5570

Washtenaw County 5570

Washtenaw County 5570

Washtenaw County 5570

Washtenaw County 5570

Washtenaw County 5570

Washtenaw County 5570

Washtenaw County 5570

Washtenaw County 5570

Washtenaw County 5570

Houses for Rent 5040

WYANDOTTE 4653 17th, 3 bdrm., bsmt., C/A, \$900 /mo. 734-284-6506

YPSILANTI 1 bdrm., house, \$600 + dep. Large fenced yard, 2 storage sheds. 734-320-4800

Land for Lease 5045

Cropland Wanted for 2008 Season Bristle Farms: 734-320-3812 734-428-0214

Living Quarters to Share/Rooms 5050

LINCOLN PARK room, Dix. & Southfield area, \$100/wk. 313-850-0320

Manufactured/ Mobile Homes For Rent 5060

MILAN MILL RACE SHORES 1995 Four Season 28x56 3 bdrm. \$16K 2001 Holly Park 14x66, \$13,000. \$1000 moves you in 734-362-7336

Real Estate For Sale 5500

FORECLOSURES! 1-4bd Homes from only \$199/mo! Take over payments! Great locations! 5+bdn, 20yrs @ 8% apr! For Listings & info 800-482-9126

Monroe County 5555

FRENCHTOWN WATERFRONT 2 bdrm., 1 bath Cottage with lin. bsmt. Walk out to half acre on Stony Creek. \$125K negotiable. 734-240-0135 or Call 541-661-5989

Washtenaw County 5570

Washtenaw County 5570

Washtenaw County 5570

Washtenaw County 5570

Washtenaw County 5570

Washtenaw County 5570

Washtenaw County 5570

Washtenaw County 5570

Washtenaw County 5570

Washtenaw County 5570

Washtenaw County 5570

Washtenaw County 5570

Washtenaw County 5570

Washtenaw County 5570

Washtenaw County 5570

Washtenaw County 5570

Washtenaw County 5570

Washtenaw County 5570

Washtenaw County 5570

Washtenaw County 5570

Washtenaw County 5570

Washtenaw County 5570

Washtenaw County 5570

Washtenaw County 5570

Bargain Priced! We have homes available for immediate move-in for as little as \$5,000. 2-4 bedrooms, 3 baths. Appliances included! These beautiful homes won't last long! Call Today! 734-325-1861

NEED EXTRA CASH? Clean your basement attic or garage and call HERITAGE CLASSIFIEDS. Our friendly advisors are ready to help you write an ad for best results. 1-877-888-3202

EASY IN-HOUSE FINANCING! New and pre-owned homes available for immediate move-in! You can get new home ownership for as little as \$34,900! Our communities feature amenities you and your family will love. Ask about our special offers now available for a limited time.

Visit us online at HomeTownAmerica.com or call 734-325-1861

Facing Foreclosure? Need a Home? 2-4 bedrooms, 3 bath, home available for as little as \$33,900. E2-in house financing (OAC). Hurry, these beautiful homes won't last long! Call Today 734-325-1861

SALINE, 3 bdrm., 3 bath ranch, walk-out basement, immaculate! Immediate Occupancy. 542 Rosebud Ct., Apt. only \$282.500 734-564-3936

Wayne County 5580

Bargain Priced! We have homes available for immediate move-in for as little as \$5,000. 2-4 bedrooms, 3 baths. Appliances included! These beautiful homes won't last long! Call Today! 734-325-1861

CHELSEA NEW 1100 sq. ft. 2 bdrm., 2 bath, cond. w/ balcony, appl. & washer/dryer incl. 734-426-2854 after 6 pm \$110K

EASY IN-HOUSE FINANCING! New and pre-owned homes available for immediate move-in! You can get new home ownership for as little as \$34,900! Our communities feature amenities you and your family will love. Ask about our special offers now available for a limited time.

Visit us online at HomeTownAmerica.com or call 734-325-1861

Facing Foreclosure? Need a Home? 2-4 bedrooms, 3 bath, room homes available for as little as \$33,900. E2-in house financing (OAC). Hurry, these beautiful homes won't last long! Call Today 734-325-1861

Washtenaw County 5570

Washtenaw County 5570

Washtenaw County 5570

Washtenaw County 5570

Washtenaw County 5570

Washtenaw County 5570

Washtenaw County 5570

Washtenaw County 5570

Washtenaw County 5570

Washtenaw County 5570

Washtenaw County 5570

Washtenaw County 5570

Washtenaw County 5570

Washtenaw County 5570

Washtenaw County 5570

Washtenaw County 5570

Washtenaw County 5570

Washtenaw County 5570

Washtenaw County 5570

Washtenaw County 5570

Washtenaw County 5570

Washtenaw County 5570

Washtenaw County 5570

Manufactured/ Mobile Homes 5580

100'S Of Newer Bank Repo's with guaranteed financing, save up to \$30K family homes. 866-251-1670

\$16,900 Large Double. Perfect! Brand new carpet. 734-697-5400

2 yrs. Free Lot Rent! 2000 Four Seasons

WE DELIVER



INTRODUCING THE JET'S® NY STYLE BOLD FOLD PIZZA.
SO BOLD IT'S LIKE A CHEESE AND PEPPERONI
FISTFIGHT IN YOUR MOUTH.

**OVER 150
LOCATIONS**



LIFE IS SHORT. EAT BETTER PIZZA.

NY Style Bold Fold **\$9.99**
6-Large Slices
With Mozzarella Cheese for only
& Spicy Pepperoni
Add additional toppings for only \$1.49 each

Add your favorite

SIDEKICK



\$5.49

Small Salad
Antipasto, Garden or Greek



\$5.49

Jet's Boat
Cheese & 1 Topping, Butter Romano Crust available upon request.



\$5.99

Deli Boat
Italian, Veggie, Steak, Tuna or Ham & Cheese



\$5.49

16 Pc. Jet's Bread
Bacon or Pepperoni



\$6.49

Jet's Boneless Chicken
10 pc.



\$6.49

Jet's Wings
1lb. Italian, Hot & Spicy or BBQ



Dipping Cups
A must for all Pizzas

Cinnamon Stix
A Sweet Ending to a Quality Meal



only \$3.29

8 Corner Pizza

Mozzarella Cheese & 1 Topping
Additional Toppings Only \$1.99



\$9.99



Chicken Parmesan

Mozzarella Cheese, Grilled Chicken, Tomatoes and Freshly Grated Parmesan Cheese



\$7.99 Small \$8.99 Medium \$11.99 Large



Choose Your Combo

Your Choice of a 1 Topping Pizza, Order of Jet's Bread with Sauce, and a 2 Liter of Coke

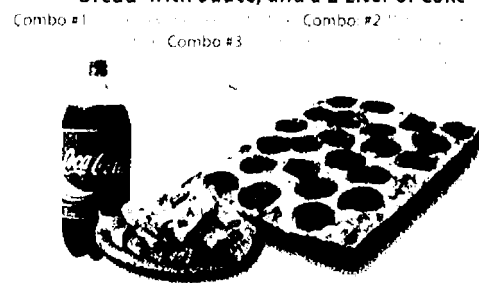

\$11.49 Combo #1 Small \$12.99 Combo #2 Medium \$15.49 Combo #3 Large



Pick Your Pac

1 Pizza with 2 Toppings, an Order of Jet's Bread with Pizza Sauce, and a Antipasto, Garden, or Greek Salad.

Baby Pac: 1 Pizza, 1 Bread, 1 Salad
Jet Pac: 1 Pizza, 1 Bread, 1 Salad



\$14.99 Baby Pac \$21.99 Jet Pac



Medium Round

Mozzarella Cheese & 1 Topping
8 Slices

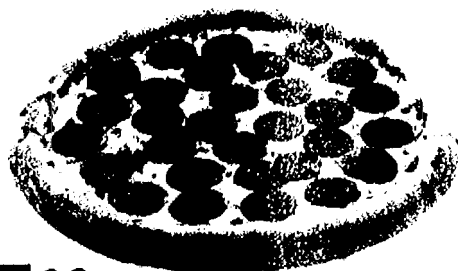

\$5.99



All Meaty

Mozzarella Cheese, Pepperoni, Ham, Bacon, Italian Sausage and Hamburger



\$8.99 Small \$9.99 Medium \$12.99 Large \$17.99 X Large



Jet 10

Mozzarella Cheese, Pizza Sauce, Pepperoni, Ham, Mushrooms, Onion, Green Peppers, Black Olives, Italian Sausage, Bacon and Hamburger



\$9.99 Small \$10.99 Medium \$14.99 Large \$18.99 X Large



Delicious Deal-e-o

Mozzarella Cheese & 1 Topping

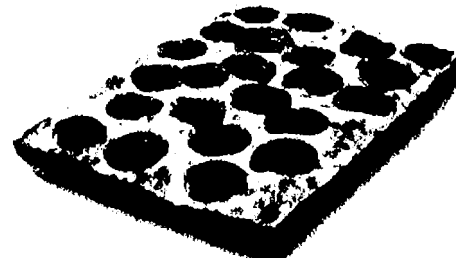

\$5.99 Small \$8.99 Large \$11.99 X Large



LIFE IS SHORT. EAT BETTER PIZZA.

Crusts Available in Deep Dish, Hand Tossed Round or Cracker Crust. Cracker Crust Available in Small and Large Only

ANN ARBOR/ PITTSFIELD TWP.
3127 Oak Valley Dr.
Ann Arbor Saline & Waters Rd.
(734) 222-7544

BELLEVILLE
243 Main St.
(734) 697-7500

BROWNSTOWN
Telegraph & Sibley
(734) 229-1399

CANTON
Lilly & Warren
(734) 414-0831
Palmer Rd. & Haggerty
(734) 397-8700
45241 Cherry Hill Rd.
(734) 981-8500

CHELSEA
506 N. Main St.
(734) 433-9700

DEARBORN
Ford & Telegraph
(313) 274-2600
13735 West Warren
Warren & Schafer
(313) 584-1400
DEARBORN HEIGHTS
Telegraph, Between
Van Born And Mich Ave.
(313) 359-5387

DEXTER
7200 Dan Hoey Rd.
(734) 424-9810
FARMINGTON
Orchard Lake Rd.
& Grand River
(248) 442-8900
FLAT ROCK
Telegraph at
Huron River Drive
(734) 783-0999

WESTLAND
Ford Rd. West of
Middlebelt
(734) 762-9800
LIVONIA
7 Mile & Farmington
(248) 473-3999
5 Mile & Middlebelt
(734) 266-9333

NORTHVILLE TWP./S.W. LIVONIA
Five Mile & Haggerty
& (734) 420-9756
NOVI/NORTHVILLE
Novi Rd. & 8 Mile
& (248) 449-5387
PLYMOUTH
Ann Arbor Rd. &
Sheldon Rd.
(734) 416-5385

NEW LOCATION PLYMOUTH/NORTHVILLE
47273 5 Mile Road
(734) 414-9800
REDFORD
SW corner of Plymouth
Rd. & Telegraph
(313) 533-5323
ROMULUS
35681 Van Born Rd.
(734) 728-5387

715 W. Michigan Ave.
(734) 429-9700
SOUTHFIELD
9 Mile East of Telegraph
(248) 357-8300
SOUTHFIELD/ BEVERLY HILLS
30120 Southfield RD.
(248) 905-5387

Wayne Btwn. Ford
& Warren
(734) 728-4400
WIXOM
Pontiac Trail & Wixom Rd.
& (248) 668-0606
YPSILANTI
1298 Anna J. Stepp
(734) 484-1900



& Open til midnight Friday & Saturday at participating locations 2.08.C

So Many Flavors. So Little Time. Try Our TASTY CRUST.
Butter, Garlic, Romano, Poppy Seed, Sesame Seed, and Cajun.

HOWIE COMBO

just \$13.99

PEPSI

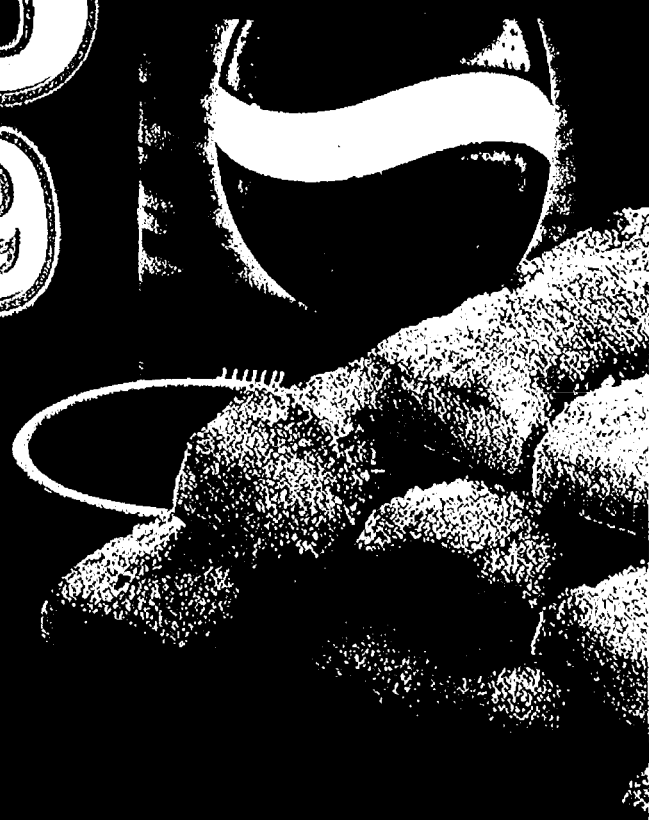

Large 1-topping pizza,
Howie Bread & sauce,
free 2-liter of Pepsi!



Hungry Howie's Pizza



HOME OF THE FREE FLAVORED CRUST

Original • Butter • Butter Cheese • Garlic Herb • Ranch • Onion • Sesame • Cajun

hungryhowies.com (Delivery, tax extra • Available at participating locations • Expires 1/31/08)



Hungry Howie's Pizza®

FREE "Flavored Crust" Choose from Original, Butter, Butter Cheese, Garlic Herb, Ranch, Onion, Sesame & Cajun.

Pizza

AVAILABLE IN FOUR SIZES
10" Small, 12" Medium, 14" Large, 16" X-Large.
Crisp 'N Thin crust available in Medium only.

FREE FLAVORED CRUST

Original, Butter, Butter Cheese,
Garlic Herb, Ranch, Onion, Sesame, Cajun.

TOPPINGS

Pepperoni, Ham, Mushroom, Onion, Green Pepper,
Italian Sausage, Bacon, Ground Beef, Black Olive,
Fresh Tomato, Pineapple, Mild Pepper.

SPECIALTY PIZZAS

MEAT EATERS

Pepperoni, Ham, Sausage, Beef, Mozzarella Cheese.

BACON CHEDDAR CHEESEBURGER

Beef, Bacon, Cheddar and Mozzarella Cheese.

PHILLY STEAK

Green Pepper, Onions, Steak, Mozzarella Cheese.

VEGGIE

Onion, Green Pepper, Sliced Tomato, Mushroom, Olive,
Mozzarella Cheese.

HOWIE MAUI

Pineapple, Bacon, Ham, Mozzarella Cheese.

HOWIE SPECIAL

Pepperoni, Mushroom, Ham, Green Pepper, Onion,
Mozzarella Cheese.

3-CHEESER PEPPERONI PLEASER

Pepperoni, Cheddar, Mozzarella and Parmesan Cheese.

PEPPERONI PLUS

Xtra Pepperoni and Extra Cheese

COLD DRINKS

Pepsi, Diet Pepsi, Sierra Mist, Mountain Dew, Aquafina.

Subs

CALZONE STYLE

DELUXE ITALIAN

Sliced Ham, Salami, Melted Cheese, Lettuce, Tomato,
Italian Dressing on the Side.

TURKEY SUB

Sliced Turkey Breast, Melted Cheese, Lettuce, Tomato,
Mayonnaisse on the Side.

TURKEY CLUB SUB

Sliced Turkey Breast, Ham, Bacon, Melted Cheese,
Lettuce, Tomato, Mayonnaisse on the Side.

STEAK, CHEESE & MUSHROOM

Steak, Melted Cheese, Mushroom, Lettuce, Tomato,
Italian Dressing on the Side.

HAM & CHEESE

Stacked Ham, Melted Cheese, Lettuce, Tomato, Italian
Dressing on the Side.

VEGETARIAN SUB

Cheddar Cheese, Green Pepper, Onion, Mushroom, Black
Olive, Lettuce, Tomato, Italian Dressing on the Side.

PIZZA SUB

Loaded with Extra Cheese, Pepperoni, Pizza Sauce.

PIZZA SUB SPECIAL

Cheese, Pepperoni, Ham, Mushroom, Onion, Green
Pepper, Pizza Sauce.

*Mild peppers for all subs available on request.

HOWIE WINGS

Buffalo-Style Chicken Wings seasoned just right.

CHICKEN TENDERS

100% White Meat cooked to golden brown. Served with
a dipping sauce.

Salads

GARDEN

Fresh Crisp Lettuce, Tomato, Onion, Green Pepper, Black
Olive. Served with your choice of Dressing.

CHEF

Fresh Crisp Lettuce, Tomato, Onion, Topped with
Sliced Ham, Cheese, Black Olive. Served with
your choice of Dressing.

GREEK

Fresh Crisp Lettuce, Tomato, Onion, Feta Cheese, Sliced
Beef, Pepperoncini, Black Olive. Served with our Authentic
Greek Dressing.

ANTIPASTO

Fresh Crisp Lettuce, Tomato, Black Olive, Onion,
Pepperoncini, Ham, Salami, Cheese. Served with our
Gourmet Italian Dressing.

HOWIE BREAD

16 Hot Buttered Garlic Sticks topped with Parmesan Cheese.
Served with Zesty Sauce for Dipping.

CAJUN BREAD

16 Hot Buttered Bread Sticks sprinkled with Special Cajun
Seasonings. Served with Zesty Sauce for Dipping.

3-CHEESER HOWIE BREAD

16 Hot Buttered Garlic Sticks covered with Parmesan,
Mozzarella, and Cheddar Cheese. Served with Zesty Sauce
for Dipping.

HOWIE CINNAMON BREAD

16 Hot Buttery Bread Sticks sprinkled with Cinnamon and
Sugar. Served with a side of sweet white icing.

Hungry Howie's Pizza

TRIPLE PLAY
\$11.99

3 Small Pizzas With Cheese &
Any 1 Topping

Mix Or Match From 8 Flavored Crusts And 12 Toppings

Plus Tax • Delivery Extra • Limited Area • Expires 03/01/08

Hungry Howie's Pizza

2 Pizzas With 2 Toppings

Plus Your Choice - One Order of Howie Bread or Cajun Bread

2 Mediums ...\$17.99 2 Large ...\$20.99

2 X-Larges ...\$23.99

With Coupon • Tax & Delivery Extra • Limited Area • Expires 03/01/08

Hungry Howie's Pizza

**DOUBLE
TOPPER**

\$7.99

1 Medium Pizza
With Cheese & Any 2 Toppings
(Additional Toppings Extra)
Large \$9.99

Plus Tax • Delivery Extra • Limited Area • Expires 03/01/08

Hungry Howie's Pizza

HOWIE BREAD OR WINGS

16 Pieces of Hot Buttered Garlic
Bread Smothered with Parmesan
Cheese. Sauce Included.

\$3.99

10 HOWIE WINGS*
Buffalo Style Chicken Wings
*At Participating Locations

\$6.49

Plus Tax • Delivery Extra • Limited Area • Expires 03/01/08

Hungry Howie's Pizza

**SUNDAY
SPECIAL**

\$6.99

1 Large Pizza
With Cheese + 1 Topping

Extra Toppings 99c each

Limit 10 Pizzas At This Special Price
Carry out Only

With Coupon • Tax Extra • Limited Area • Expires 03/01/08

Hungry Howie's Pizza

FAMILY COMBO

One Pizza with up to 5 Toppings
of Your Choice for the Adults
One Pizza with up to 2 Toppings
of Your Choice for the Kids

\$14.99 | \$17.99 | \$20.99

Plus Tax • Delivery Extra • Limited Area • Expires 03/01/08

Location 122 North Cedar just north of Speedway 676-6622

Williamston 205 West Grand River 655-5900

Chelsea 1149 South Main 433-1200

Location 200 South Clinton 551-7447

Location 200 South Main in the new Fountain Plaza 592-2225



Travel Your Way

12,000 Bonus Miles

Travel Your Way

SmartSource

magazine

PROUD SPONSOR

XFL

SUPER BOWL

SAVINGS SPECTACULAR

**15 NEW Detroit-area
LensCrafters locations -
*formerly D.O.C. Optics.***

announcing

all lenses

50% OFF

INCLUDES BIFOCALS

NO-LINES AND

PRESCRIPTION SUN

Valid on multiple pairs. Both frame and lenses purchase required. Cannot be combined with any other offer, previous purchases, vision and insurance plans, readers or non-prescription sunglasses. Offer valid with coupon only. Valid prescription required. Discounts are off regular price. Void where prohibited. See store for details.
Offer expires March 22, 2008

521476

LENSCRAFTERS®

**this sale
will be over
in a flash.**

For your medical term(s) after _____,
call 1-800-632-6362
or visit www.heart.org

LENSCRAFTERS
open your eyes

[illegible]

KICK-OFF THE PARTY WITH PRAIRIE FARMS.

QUALITY YOU
CAN TASTE!

Prairie Farms

RANCH DIP

NET WT. 16 OZ. (1lb.) 454g

Serve your fans
savory, creamy,
Prairie Farms
Ranch Dip
and score big.

MANUFACTURER'S COUPON EXPIRES 3/31/08



SAVE 25¢

on ONE
Prairie Farms
16 oz. Sour Cream

COUPON VOID WHERE PROHIBITED BY LAW.
CONSUMER: Limit one per item purchased. This coupon good only on product sizes and flavors indicated. RETAILER: Prairie Farms Dairy will reimburse you for the face value of the coupon plus 5¢ handling, provided proving sufficient to cover coupons must be shown upon request. Failure to do so will void all coupons. Void where prohibited, taxed or restricted. Cash value: 1/2¢. Mail to: Prairie Farms Dairy, P.O. Box 880375, E. Paso, TX 78588-0375.

50742



5 72730 74025 6 (8100) 5 07422

MANUFACTURER'S COUPON EXPIRES 3/31/08



SAVE \$1.00

on TWO
Prairie Farms
16 oz. Ranch Dips

COUPON VOID WHERE PROHIBITED BY LAW.
CONSUMER: Limit one per item purchased. This coupon good only on product sizes and flavors indicated. RETAILER: Prairie Farms Dairy will reimburse you for the face value of the coupon plus 5¢ handling, provided proving sufficient to cover coupons must be shown upon request. Failure to do so will void all coupons. Void where prohibited, taxed or restricted. Cash value: 1/2¢. Mail to: Prairie Farms Dairy, P.O. Box 880375, E. Paso, TX 78588-0375.

50741



5 72730 77033 6 (8100) 5 07414

MANUFACTURER'S COUPON EXPIRES 3/31/08



SAVE 50¢

on ONE
Prairie Farms
16 oz. Ranch Dip

COUPON VOID WHERE PROHIBITED BY LAW.
CONSUMER: Limit one per item purchased. This coupon good only on product sizes and flavors indicated. RETAILER: Prairie Farms Dairy will reimburse you for the face value of the coupon plus 5¢ handling, provided proving sufficient to cover coupons must be shown upon request. Failure to do so will void all coupons. Void where prohibited, taxed or restricted. Cash value: 1/2¢. Mail to: Prairie Farms Dairy, P.O. Box 880375, E. Paso, TX 78588-0375.

50740



5 72730 77050 3 (8100) 5 07406

SUPER BOWL™ SAVINGS SPECTACULAR

Dive into Dean's® Dip!



Fresh New Look— Same Great Taste!

AMERICA'S FAVORITE DAIRY DIP!



MANUFACTURER'S COUPON EXPIRES 03/31/08

Dean's Dip and friends
a win-win party!

\$1 OFF
Two (2)
Dean's Dip
(12oz or larger)



In the dairy case.

CONSUMER: Limit one coupon per purchase. Void if copied, sold, exchanged or transferred. Consumer is responsible for any sales tax. RETAILER: Ventura Foods will reimburse you for the face amount of this coupon plus 8¢ handling provided you furnish proof of purchase of sufficient product to cover all redemption. Limit one coupon per purchase. Coupon void where prohibited, taxed or reprinted. Any sales tax must be paid by the consumer. Cash value 1/20¢. For redemption, mail to: Ventura Foods, CMS Dept. #33100, One Fawcett Drive, Del Rio, TX 78840.



SUPER BOWL™ SAVINGS SPECTACULAR

SMARTSOURCE BIG GAME EXTRAVAGANZA®

SOMETHING

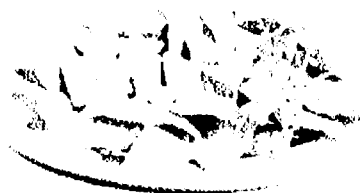

or



SOMETHING GREAT™



Create something great.

MANUFACTURER COUPON EXPIRES 03/30/08

55¢ Off when you buy
two (2) HORMEL® Chili items

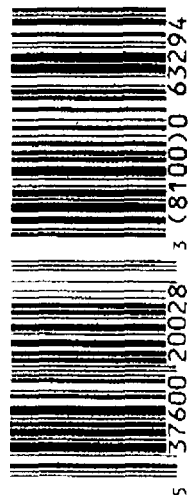

CONSUMER: Limit one coupon per purchase of specified product(s). Void if copied, sold, exchanged or transferred. Consumer is responsible for any sales tax. RETAILER: Hormel Foods Sales, LLC will reimburse you for the face value of the coupon plus 8¢ handling if submitted in compliance with our Coupon Redemption Policy (available at www.hormelfoods.com). Coupons not properly redeemed will be voided. Void where prohibited. Cash value 1/40¢. Send Coupon to: Hormel Foods, P.O. Box 850444, El Paso, TX 88588-0444.

© 2008 Hormel Foods Sales, LLC

Go to hormelfoodsrecipes.com
for great game-day ideas:

- Zesty Chili-Cheese Dip
- Chili Nachos
- Chili and Cheese Quesadillas
- Kickin' Chili Fries
- Chili Pizza



Create something great.

SMARTSOURCE BIG GAME EXTRAVAGANZA®

Travel Your Way

12,000 Bonus Miles

Travel Your Way

SUPER BOWL™ SAVINGS SPECTACULAR

aste
removes
Plaque:

**ADVANCE
WHITE.**

or **FREE** sample today![†]
Visit www.ahcleanfeeling.com

ove a manual toothbrush.

o Clean
more
que
y
sh.

Don't just brush.

**Crest
SpinBrush**

erved. Crest® is a registered trademark of The Procter & Gamble Company, used under license
is a registered trademark of Church & Dwight Co., Inc. for its battery powered toothbrushes.
TM/© 2008 NFL Properties LLC

SUPER BOWL™ SAVINGS SPECTACULAR

MANUFACTURER'S COUPON

EXPIRES 4/30/08

**SAVE
75¢**

on any ARM & HAMMER® Toothpaste
4.3 oz. or larger



Retailer: Only U.S. retail distributors of product stated or others specifically authorized by us may redeem coupon for face value plus 8¢ handling if terms of offer are met. Valid only for product stated. Limit 1 coupon per purchase. Consumer must pay any sales tax. Upon request, retailer must show invoices for enough stock to cover coupons presented. Void where prohibited, taxed, licensed or restricted. Cash value .1¢/100¢. Mail to: Church & Dwight Co., Inc., CMS Dept. #33200, 1 Fawcett Drive, Del Rio, Texas 78840. ©2008 Church & Dwight Co., Inc.

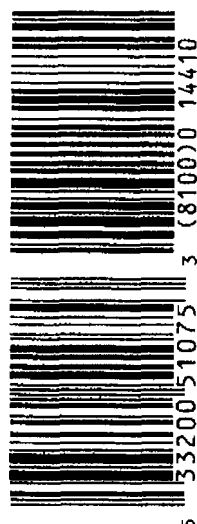

5 33200 51075 3 (8100) 0 14410

Manufacturer's Coupon

Expires 04/30/08

**\$1.00
OFF
ANY
SpinBrush®**



Retailer: Only U.S. retail distributors of product stated or others specifically authorized by us may redeem coupon for face value plus 8¢ handling if terms of offer are met. Valid only for product stated. Limit 1 coupon per purchase. Consumer must pay any sales tax. Upon request, retailer must show invoices for enough stock to cover coupons presented. Void where prohibited, taxed, licensed or restricted. Cash value .1¢/100¢. Mail to: Church & Dwight Co., Inc., CMS Dept. #33200, 1 Fawcett Drive, Del Rio, Texas 78840. ©2008 Church & Dwight Co., Inc.

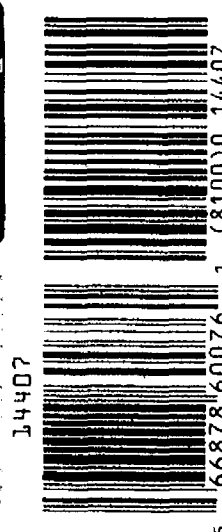

5 66878 60076 1 (8100) 0 14407

Manufacturer's Coupon

Expires 04/30/08

**\$1.00
OFF
ANY SpinBrush®
Replacement
Heads**



Retailer: Only U.S. retail distributors of product stated or others specifically authorized by us may redeem coupon for face value plus 8¢ handling if terms of offer are met. Valid only for product stated. Limit 1 coupon per purchase. Consumer must pay any sales tax. Upon request, retailer must show invoices for enough stock to cover coupons presented. Void where prohibited, taxed, licensed or restricted. Cash value .1¢/100¢. Mail to: Church & Dwight Co., Inc., CMS Dept. #33200, 1 Fawcett Drive, Del Rio, Texas 78840. ©2008 Church & Dwight Co., Inc.

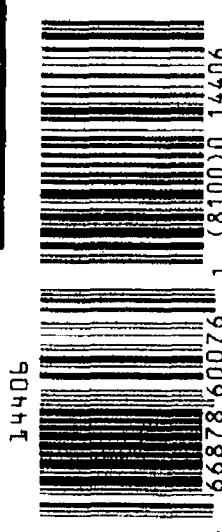

5 66878 60076 1 (8100) 0 14406

SUPER BOWL™ SAVINGS SPECTACULAR

SUPER BOWL™ SAVINGS SPECTACULAR

SUPER BOWL™ SAVINGS SPECTACULAR

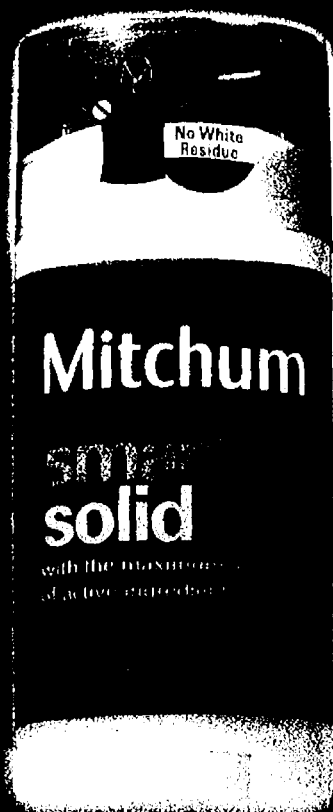

**WHITE LINES
BELONG ON THE
GRIDIRON. NOT ON THE
MITCHUM MAN'S
SHIRT.**

**Powerful odor and wetness protection.
Unbeatable against white residue.**

www.MITCHUMMAN.com
©2007 Revlon Consumer Products Corp., New York, NY 10017



TM/© 2006 NFL Properties, LLC

75¢ OFF

ON ANY MITCHUM OR MITCHUM
FOR WOMEN PRODUCT



MANUFACTURER'S COUPON EXPIRATION DATE 4/30/08

Retailer: Limit one coupon per purchase. Cannot be used in combination with any other coupon offer. Revlon will redeem this coupon for face value plus 8¢ handling. Redemption signifies compliance with coupon policy. RBDC-CRI incorporated herein by reference. Policy available upon request. Void if reproduced or where prohibited, taxed or restricted. Cash value 1/20¢. Mail coupon to: Revlon, P.O. Box 870128, El Paso, TX 88587-0128.

©2007 Revlon Consumer Products Corp., New York, NY 10017
230222



5 00997 20075 14 (8101) 3 23022 0408

SUPER BOWL™ SAVINGS SPECTACULAR

SUPER BOWL™ SAVINGS SPECTACULAR

Smart Savings from Mitchum® Smart Solid™

Mitchum® Smart Solid™

Regular Price \$4.99 each

Walgreens **BUY 1 GET 1 FREE** 2/\$4.99

Mitchum® Coupon Savings 75¢

YOUR FINAL COST 2/\$4.24



Available at

Visit www.MITCHUMMAN.com for more great offers.

**Powerful odor and wetness protection.
Unbeatable against white residue.**

www.MITCHUMMAN.com

Travel Your Way

12,000 Bonus Miles

Travel Your Way

Pillsbury

CLASSIC

PizzaCrust



Visit www.Pillsbury.com

JUST UNROLL
TOP AND BAKE!

SAVE
50¢

MFR COUPON

EXPIRES 4/6/08

when you buy
any Pillsbury®
Refrigerated
Pizza Crust



IN THE REFRIGERATED DOUGH CASE

Void if altered, copied, sold, purchased, transferred, exchanged or where prohibited or restricted by law. One coupon per purchase of specified products. Good only in USA, APDs & FPOs. **CONSUMER:** No other coupon may be used with this coupon. Consumer pays any sales tax. **RETAILER:** General Mills will reimburse you the face value of this coupon plus 3¢ if submitted in compliance with our redemption policy. Copy available upon request. Cash value: 1/100 cent. Send to: GENERAL MILLS, P.O. Box 885588, St. Paul, MN 55188-5588 or an authorized clearinghouse.



623589

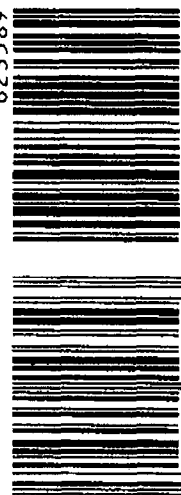

A14033A1 0108

SAVE
40¢
ON TWO

MFR COUPON

EXPIRES 4/6/08

when you buy any
TWO Pillsbury®
Italian Meal Breads
(Includes any Loaves,
Breadsticks, Dinner
Rolls, and Pizza Crust)



IN THE REFRIGERATED DOUGH CASE

Void if altered, copied, sold, purchased, transferred, exchanged or where prohibited or restricted by law. One coupon per purchase of specified products. Good only in USA, APDs & FPOs. **CONSUMER:** No other coupon may be used with this coupon. Consumer pays any sales tax. **RETAILER:** General Mills will reimburse you the face value of this coupon plus 3¢ if submitted in compliance with our redemption policy. Copy available upon request. Cash value: 1/100 cent. Send to: GENERAL MILLS, P.O. Box 885588, St. Paul, MN 55188-5588 or an authorized clearinghouse.



623597

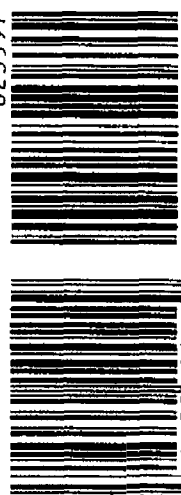

A14033A1 0108

Totino's
MEGA
Pizza Rolls

2x Bigger!
ultimate
combination

Totino's

Pizza
Rolls

Pepperoni

OFFICIAL BRAND

BOX TOPS



MICROWAVEABLE 450°F FROZEN COOK THOROUGHLY

NET WT. 7.9 OZ (224g)

15
COUNT

Visit www.Pillsbury.com

SCORE BIG
ON GAME DAY!

MFR COUPON

EXPIRES 4/6/08

SAVE 40¢

when you buy any flavor/variety
Totino's® Rolls Snacks



IN THE FREEZER CASE

Void if altered, copied, sold, purchased, transferred, exchanged or where prohibited or restricted by law. One coupon per purchase of specified products. Good only in USA, APDs & FPOs. **CONSUMER:** No other coupon may be used with this coupon. Consumer pays any sales tax. **RETAILER:** General Mills will reimburse you the face value of this coupon plus 3¢ if submitted in compliance with our redemption policy. Copy available upon request. Cash value: 1/100 cent. Send to: GENERAL MILLS, P.O. Box 885588, St. Paul, MN 55188-5588 or an authorized clearinghouse.

A14033A1 0108

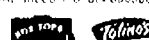

623631



5 42800 11640 1 (8100) 0 62363

EXERCISE YOUR RIGHT TO SNACK!™

50% LESS FAT THAN REGULAR POTATO CHIPS



©2008 General Mills

MFR COUPON EXPIRES 3/23/08

SAVE 50¢

when you buy any flavor **4.5 OZ. OR LARGER**
Chex Mix® or 100 Calorie Chex Mix®

Void if altered, copied, sold, purchased, transferred, exchanged or where prohibited or restricted by law. One coupon per purchase of specified product(s). Good only in USA. APDs & FPDs. CONSUMER: No other coupon may be used with this coupon. Consumer pays any sales tax. RETAILER: General Mills will reimburse you the face value of this coupon plus 8¢ if submitted in compliance with our redemption policy. Copy available upon request. Cash value 1/100 cent. Send to: GENERAL MILLS, P.O. Box 880588, El Paso, TX 88588-0588 or an authorized clearinghouse.



A14041A1 0108

625356



5 1600055350 2 (8100)0 62535

**WIDE
VARIETY
NARROW
WAIST**



MFR COUPON EXPIRES 3/23/08

**SAVE 40¢
ON SIX**

when you buy **SIX** any variety Yoplait®
Yogurt cups (Includes Original, Light,
Thick & Creamy, or Whips!®) or any flavor
Yoplait® Original **OR** Light Smoothie



Void if altered, copied, sold, purchased, transferred, exchanged or where prohibited or restricted by law including A, B, C, D, E, F, G, H, I, J, K, L, M, N, O, P, Q, R, S, T, U, V, W, X, Y, Z, 0-9. CONSUMER: No other coupon may be used with this coupon. Consumer pays any sales tax. RETAILER: General Mills will reimburse you the face value of this coupon plus 8¢ if submitted in compliance with our redemption policy. Copy available upon request. Cash value 1/100 cent. Send to: GENERAL MILLS, P.O. Box 880588, El Paso, TX 88588-0588 or an authorized clearinghouse.

A14041A1 0108

625305



5 7047090022 8 (8100)0 62530



©2008 General Mills, Inc.

Travel Your Way

12,000 Bonus Miles

Travel Your Way

Award Winning Taste!

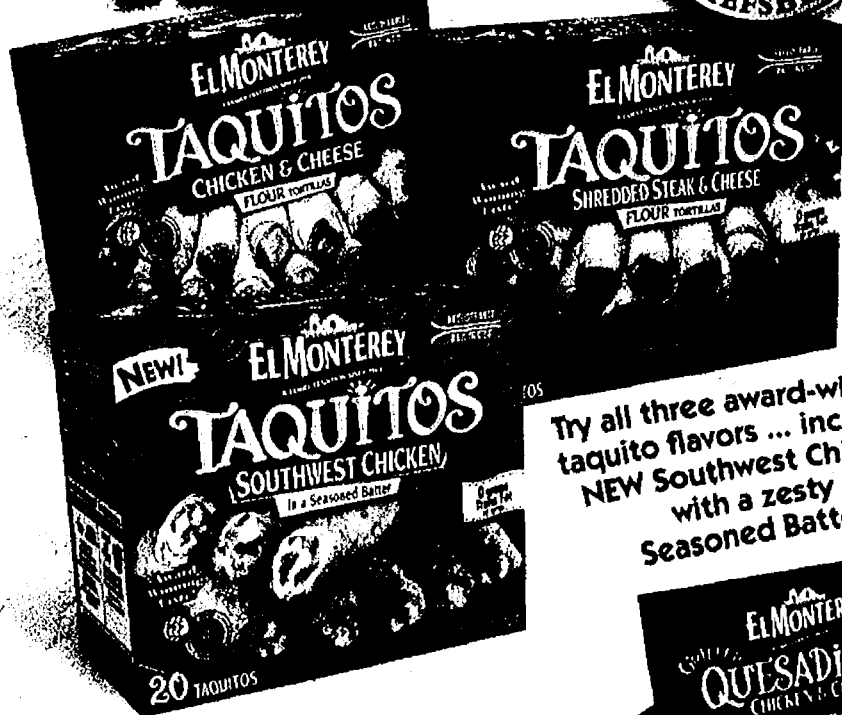

Try all three award-winning
taquito flavors ... including
NEW Southwest Chicken
with a zesty
Seasoned Batter!

And try our tasty
quesadillas too!

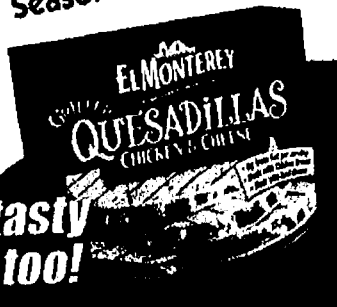

*The ChelsBest™ Award for Best Taste is
awarded to the brand rated highest overall
among leading brands by independent
professional chefs.

MANUFACTURER'S COUPON EXPIRES 04/30/2008

SAVE \$1.00

on any El Monterey®
TAQUITOS



CONSUMER: ONE COUPON PER CUSTOMER PER
PURCHASE. Good Only On Product Indicated. Consumer
Pays Any Sales Tax.
RETAILER: Ruiz will redeem one (1) coupon per purchase of
product indicated at the cash value of .001¢ plus .08¢ handling.
Void where taxed, restricted, transferred or reproduced.
Coupons not properly redeemed will be void and held. Mail to:
Ruiz Food Products, CMS Dept. #71007, 1 Fawcett Drive, Del
Rio, Texas 78840. Consumer to pay applicable sales tax.

30807



5 71007 72076 0 (8100)0 30807

MANUFACTURER'S COUPON EXPIRES 04/30/2008

SAVE 75¢

on any El Monterey®
Quesadillas



CONSUMER: ONE COUPON PER CUSTOMER PER
PURCHASE. Good Only On Product Indicated. Consumer
Pays Any Sales Tax.
RETAILER: Ruiz will redeem one (1) coupon per purchase of
product indicated at the cash value of .001¢ plus .08¢ handling.
Void where taxed, restricted, transferred or reproduced.
Coupons not properly redeemed will be void and held. Mail to:
Ruiz Food Products, CMS Dept. #71007, 1 Fawcett Drive, Del
Rio, Texas 78840. Consumer to pay applicable sales tax.

30815



5 71007 78075 7 (8100)0 30815

Get Healthier



70% less
saturated fat
than butter

No trans fat

No cholesterol



Visit landolakes.com

MFR COUPON

EXPIRES 3/25/08

DO NOT DOUBLE

Save 55¢

On ONE package of LAND O LAKES®
Fresh Buttery Taste™ Spread



Consumer: Limit one coupon per purchase as specified
on the face of this coupon. No other coupon may be used
in conjunction with this coupon. **Retailer:** You as our
authorized agent will be reimbursed for the face value
plus 8 cents handling, in accordance with our redemption
policy (copy available upon request). Coupon void if
transferred, assigned, copied or where prohibited, taxed or
restricted by law. Consumer must pay any sales tax. Cash
value 1/100 cent. Good only in U.S.A. Mail coupons to:
Land O'Lakes, Inc., P.O. Box 870091, El Paso, TX 88587-0091.
© 2008 Land O'Lakes, Inc.

223291



5 34500 53055 7 (8100)0 22329

TRY

Minute Maid. HEART WISE®

The Only Orange Juice
Proven to Help
Reduce Cholesterol*

with two 8 fl. oz. servings per day with meals

FREE
Heart Rate Monitor
with purchase of 2
Minute Maid® Enhanced Juice products
plus \$3.00 S&H



also
TRY NEW
POMEGRANATE
BLUEBERRY
FLAVORED 100% JUICE BLEND



Enhanced Juice
Minute
Maid.
HEART WISE.

PROVEN TO HELP
REDUCE
CHOLESTEROL
TWO 8 fl. oz. SERVINGS PER DAY WITH MEALS



100% SQUEEZED
ORANGE JUICE
WITH NATURAL FLAVORS

Now in an
Easy Grip Bottle!

Heart Rate Monitor Offer Details:

Buy two (2) 59 fl. oz. bottles of any Minute Maid Enhanced Juice, Juice Drink or Tea from January 1, 2008 through March 30, 2008, saving your register receipt(s). Offer requests must be received by April 7, 2008. Clearly print your name and complete address (no P.O. boxes) on an order form printed from minutemaids.com or on a 3x5 card and place in a stamped envelope with the original cash register receipt(s) with product description circled and a check for \$3.00 shipping/handling payable to The Coca-Cola Company. Mail to: Minute Maid Heart Rate Monitor Offer, P.O. Box 52896, Knoxville, TN 37950. Original register receipt(s) must accompany request. Reproductions will not be accepted. Invalid requests will be rejected and will not be returned. Keep copies of materials submitted for your records. Not valid in combination with any other offer. Sponsor not responsible for late, lost, stolen, delayed, unpostmarked, postage due, illegible or misdirected mail. P.O. Boxes will not be honored. Limit one (1) Heart Rate Monitor per person, household or address. Allow 6-8 weeks for processing. Void where prohibited, taxed or otherwise restricted.

BOBEVANS.COM

Bob Evans

FAN FAVORITES.

**FIND MORE
GAMEDAY RECIPES
AT BOBEVANS.COM**

Prep time: 10 min. Cook time: 5 min. Makes 16 servings.



ANY VARIETY OF

FRESH ROLL OR GRILLING SAUSAGE
AVAILABLE IN YOUR GROCER'S REFRIGERATED SECTION



5 75900 10035 3 (8101) 0 11370 0308

3.9%
APR**
until **2010**
on balance transfers

12,000
Bonus Miles*

Travel Your Way

Travel your way

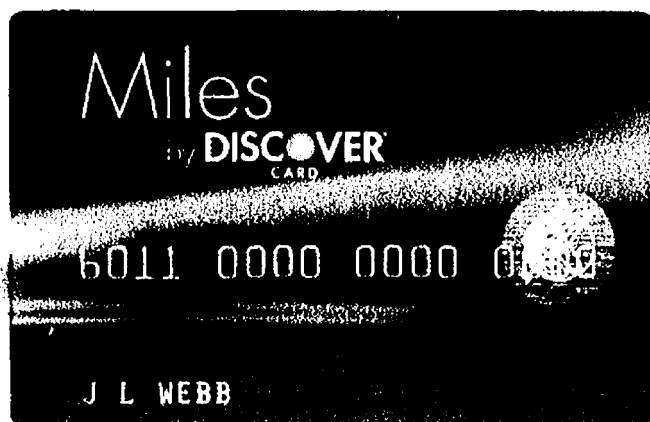

The **no annual fee** Miles by Discover® Card puts you in control. Book your own travel your way—with no advance bookings required and no blackout dates or restrictions. Period. Earn and redeem Miles faster with more options.

- Double Miles on your first \$3,000 in travel and restaurant purchases each year*
- One Mile for every \$1 on all your other purchases
- Unlimited Miles that never expire*
- Redeem for travel credits to your account, cash or gift cards from 80 brand-name Partners
- Comes with Award Winning benefits and no annual fee!

Plus get a **3.9% APR**** on balance transfers until **January 2010**, and up to 12,000 Bonus Miles* in your first year

Miles
by **DISCOVER**
CARD

**APPLY
NOW!**



miles.Discovercard.com



1-800-206-8854

Invitation Code: DAHD

*Earn unlimited miles on all purchases. Earn 2 Miles for each dollar you spend on your first \$3,000 in combined travel and restaurant purchases each year. In addition, earn 1 Mile for each dollar you spend on all other purchases, including combined annual travel and restaurant purchases in excess of \$3,000. Travel purchases are those made on airline tickets, hotel rooms, car rentals, cruises, tour operators and vacation packages purchased through travel agents, including online purchases. Restaurant purchases are those made at merchants classified as full-service restaurants, cafes, cafeterias and fast-food locations. Miles have no expiration date, however, if your account is closed for any reason or inactive for 18 consecutive months or if you fail to make the Minimum Payment Due by the Payment Due Date for two consecutive billing periods, your Miles will be forfeited. Full terms and conditions, including redemption information, will be sent with your card. **Terms of 12,000 Bonus Miles Offer:** Earn 1,000 Bonus Miles each calendar month you make a purchase for 12 months from the date your account is opened, with a cap of 12,000 Bonus Miles. We are not responsible for merchant delays in processing transactions. Bonus Miles will be applied within 8 weeks.

**Balance Transfer APR is 3.9% until the last day of the billing period ending during January 2010. Standard purchase APR 13.99%. Cash APR 23.99%. Default APR up to 28.99%. Min. fin. Chg. \$50. Cash transaction fee, 3% min. \$5. Balance transfer fee, 3% min. \$10. Rates as of December 1, 2009.

©2008 Discover Bank. Member FDIC

12,000 Bonus Miles

Travel Your Way

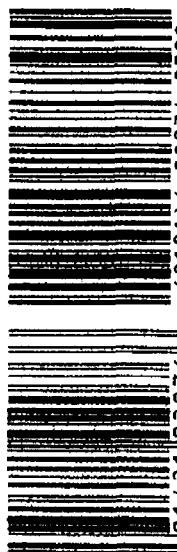

New
NutriPals™ Fruit Bars

1 full serving of real fruit!



9x more fruit

than a Kellogg's® Nutri-Grain® Cereal Bar, and it tastes like real fruit.

Visit www.NutriPals.com for additional information and offers.

*Based on data for kids ages 2 to 7.

**As compared to Kellogg's® Nutri-Grain® Strawberry Cereal Bar.

©2008 Abbott Laboratories Inc.
71300 JANUARY 2008

MADE IN USA

Nutritious is Now Delicious!™

MANUFACTURER'S COUPON

EXPIRATION DATE 3/31/08

Not subject to doubling

Save \$1.50

on any ONE PediaSure™ NutriPals™ product.

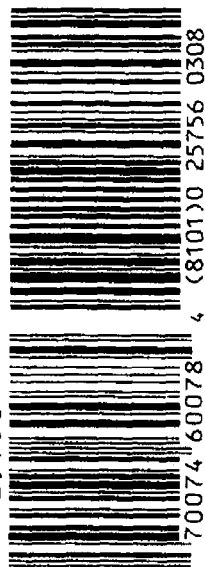

25756

Find 'em
in the baby/
toddler aisle

LIMIT 1 COUPON PER TRANSACTION. Coupon void if altered, copied, sold, purchased, transferred, exchanged, forged, restricted or prohibited by law. Good only in the USA, its territories, and possessions. Cash value: 1/100¢. **Retailer:** Ross-Abbott will reimburse you for the face value of this coupon plus 8¢ handling when submitted in compliance with Abbott's redemption policy (copy available upon request). Retailers and authorized clearinghouses send to: CMS Dept 70074, ROSS-ABBOTT LABORATORIES INC., 1 Fawcett Drive, Del Rio, TX 78840.

© 2008 Abbott Laboratories Inc.
71340 JANUARY 2008

MADE IN USA

All Natural, Robust, Delicious!



My all natural sauces feature fresh garlic and onions, premium tomatoes and a perfectly balanced blend of seasonings. You'll be proud to serve them to your family. There's no better sauce in a jar.

Emeril



SAVE 60¢

on 1 Emeril's™
All Natural Pasta Sauce



To Retailer: B&G Foods, Inc. will reimburse you for the face value of this coupon plus 8 cents handling provided it is redeemed by a consumer at the time of purchase on the brand specified. Coupons not properly redeemed will be void and held. Reproduction of this coupon is expressly prohibited. (Any other use constitutes fraud). **Mail to:** CMS Dept 31500, B&G Foods, 1 Fawcett Drive, Del Rio, TX 78840. Cash value: 001 cents. Void where taxed or restricted. **LIMIT ONE COUPON PER ITEM PURCHASED.**

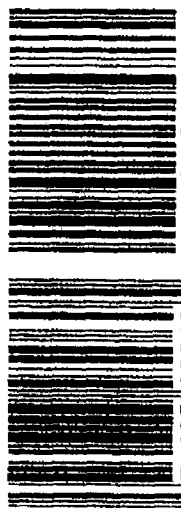

10192

5 74683 95060 5 (810030 10192

www.bgfoods.com/emeryls

[illegible]

2 cans (10 oz.) **HORMEL®** Premium Chunk Breast of Chicken, drained
2 pkgs. (8 oz.) Cream cheese 1/4-1/3 c. pepper sauce
1 c. ranch dressing 1 1/2 c. Cheddar cheese

Place cream cheese in shallow casserole. Microwave on 50% power until cheese is softened 2 to 3 minutes. Stir in drained chicken, ranch dressing, pepper sauce and 1 cup of the cheese. Sprinkle top with remaining cheese. Microwave on 100% power 2 to 4 minutes, until hot and bubbly. Serve with crackers, tortilla chips, and celery sticks. Makes 6 cups, 20 to 24 servings.

CONSUMER: Limit one coupon per purchase of specified product(s). Void if copied, sold, exchanged or transferred. **CONSUMER** is responsible for any sales tax. **RETAILER:** Hormel Foods Sales, LLC will reimburse you for the face value of the coupon plus 8¢ handling if submitted in compliance with our Coupon Redemption Policy (available at www.hormelfoods.com). Coupons not properly redeemed will be voided. Void where prohibited. Cash value 1/40¢. Send Coupon to: Hormel Foods, P.O. Box 880444, El Paso, TX 88568-0444. © 2008 Hormel Foods Sales, LLC



Create something great:

Aromatherapy.

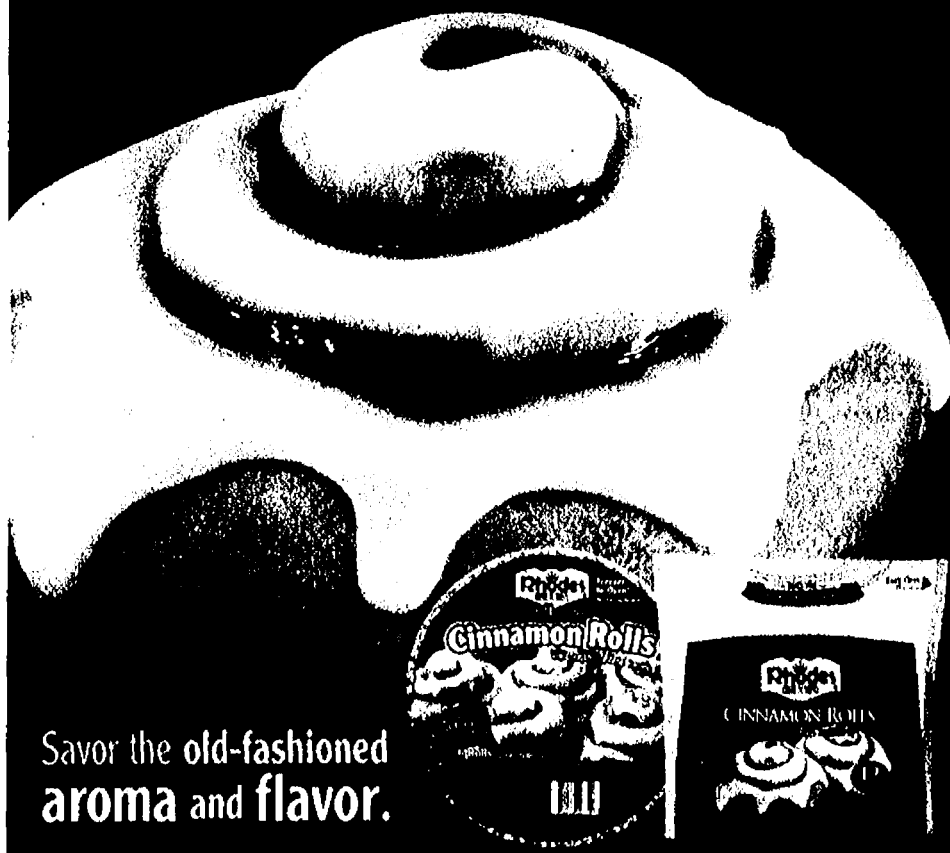

Savor the old-fashioned
aroma and **flavor.**

MANUFACTURER'S COUPON **EXPIRES 4/30/08**



Save 50¢
on one package Rhodes®
Cinnamon Rolls or Orange Rolls



Retailer: Rhodes International will reimburse face value plus 8¢ handling if submitted in compliance with Rhodes' Redemption Policy. Rhodes reserves right to request information to substantiate purchases. Coupon valid if not submitted within 90 days of expiration. Mail to: Rhodes International, P.O. Box 880210, El Paso, TX 88588-0210. Cash value: .0001¢. Value where taxed or restricted: Limit 1 coupon per item purchased. Cannot be reproduced, combined, transferred or assigned. © Rhodes International, Inc.

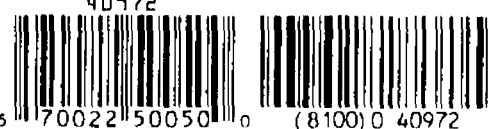

5 || 71104 || 00035 || 2

22000 91114 3 (8100) 0 40017

VISIT US at WWW.ORBIT.COM

ADA
(American Dental Association)

The ADA Council on Scientific Affairs' Acceptance of Orthodontic Appliances is a finding that the physical science of wearing Orthodontic appliances for 20 minutes after eating stimulates saliva flow which helps to control bacteria by reducing plaque acids and strengthening teeth.

Nutri-Gran LasikPlus
 Mitchum
 Woolite
 Dean's
 Kwik
 Vaseline
 Quik
 Chunky
 T.G.I. Friday's
 O'Jays
 Smithfield
 Firestone
 Wispride
 The Original Poppers

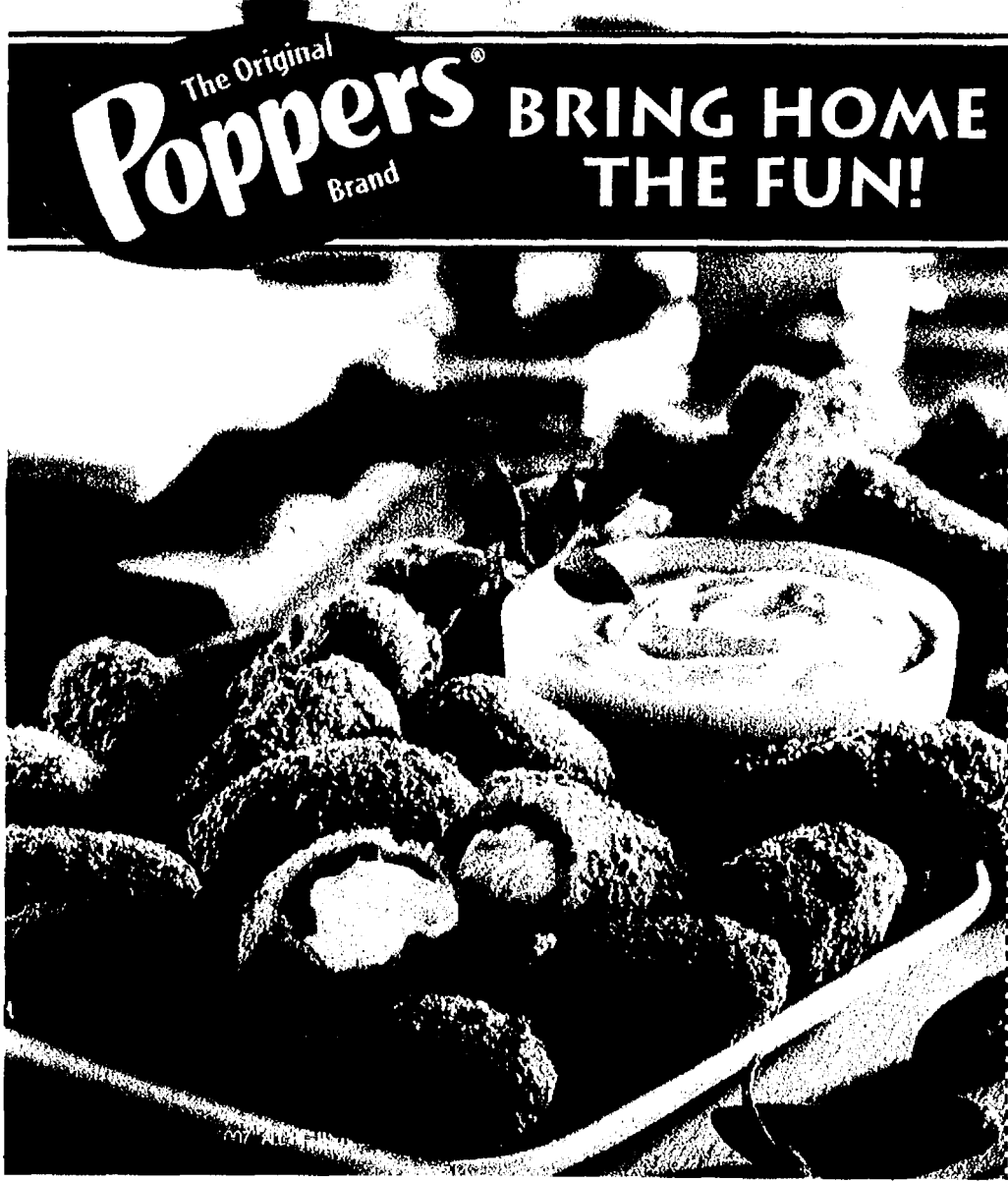

The Original **Poppers** Brand **BRING HOME THE FUN!**

MANUFACTURER COUPON EXPIRES 3/23/2008

SAVE \$1.00
on any Two Poppers®
Frozen Snacks



Other varieties also available

CONSUMER: Coupon good only in the USA on product specified. Void if reproduced, copied, transferred, traded, prohibited or restricted. **RETAILER:** Heinz North America will reimburse you for face value of this coupon plus 8¢ handling if redeemed in compliance with our redemption policy (available upon request). Cash value 1/100¢. Send coupons to: Heinz North America, P.O. Box 870131, El Paso, TX 88587-0131. **LIMIT ONE COUPON PER PURCHASE.** ©H.J. Heinz Company, L.P. 2008. All rights reserved.

794497



T.G.I. FRIDAY'S

Frozen Snacks

GIVE ME MORE FRIDAY'S!
MAKE IT AN APPETIZER MEAL!

IN THE FREEZER AISLE

MANUFACTURER COUPON EXPIRES 3/23/08

SAVE \$1.00
on any 4 (four)
T.G.I. Friday's®
Frozen Snacks



CONSUMER: Coupon good only in the USA on product specified. Void if reproduced, copied, transferred, traded, prohibited or restricted. **RETAILER:** Heinz North America will reimburse you for face value of this coupon plus 8¢ handling if redeemed in compliance with our redemption policy (available upon request). Cash value 1/100¢. Send coupons to: Heinz North America, P.O. Box 870131, El Paso, TX 88587-0131. **LIMIT ONE COUPON PER PURCHASE.** ©H.J. Heinz Company, L.P. 2008. All rights reserved. T.G.I. Friday's, Inc. 2008. T.G.I. Friday's is a trademark of TGI Friday's of Minnesota, Inc. and used under license by H. J. Heinz Company, L.P.

794513



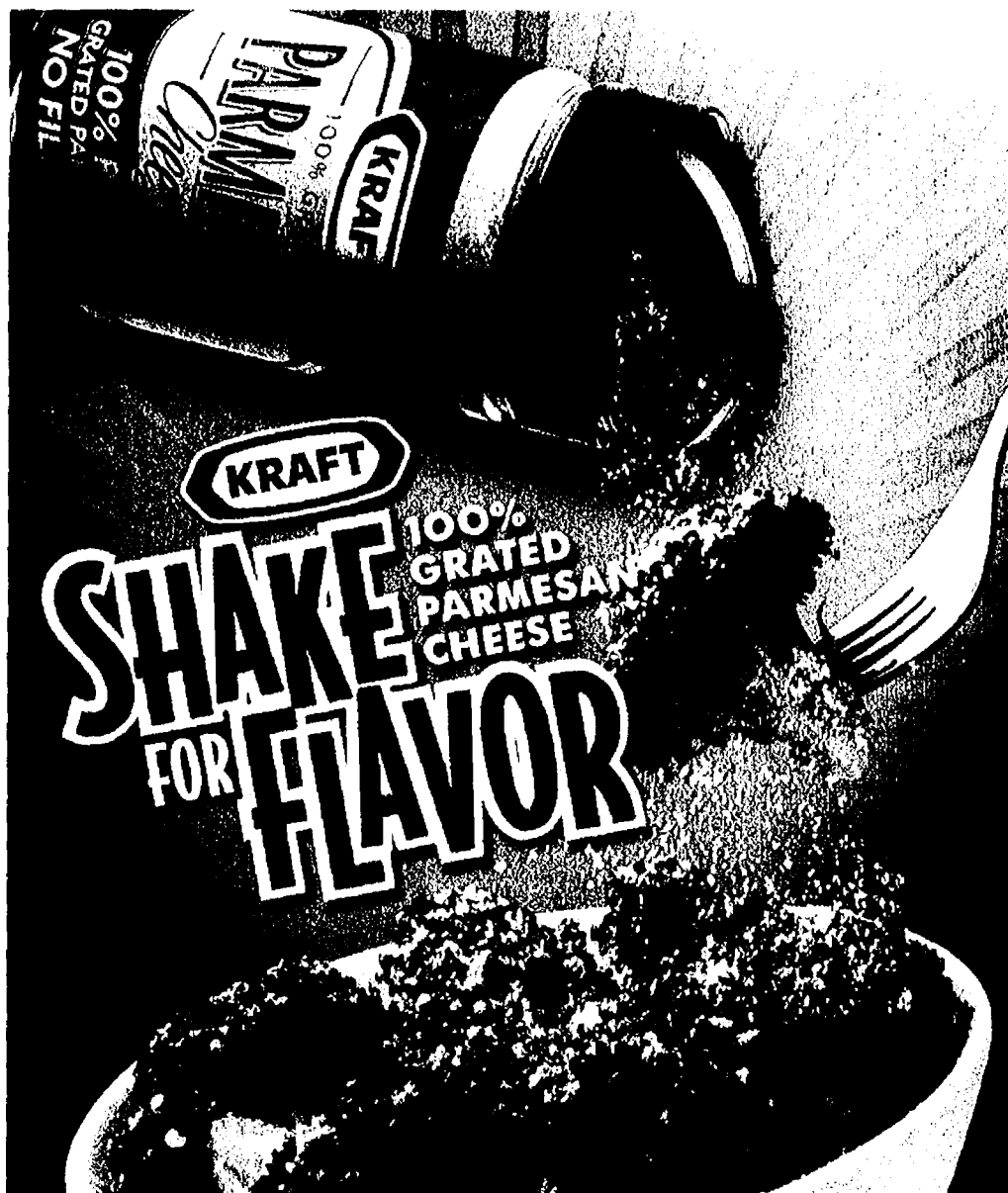

KRAFT MANUFACTURER'S COUPON EXP: 2/23/2008 55¢/1

SAVE 55¢

when you buy ONE (1)
KRAFT Grated Parmesan
7 oz. or larger, any variety

Manufacturer's Coupon: Kraft Foods Global, Inc. or a subsidiary will reimburse the face value of this coupon plus handling if submitted in compliance with its Coupon Redemption Policy previously provided to you and available upon request. Cash value 1/100¢. Coupon can only be distributed by Kraft Foods Global, Inc. or its agent. Mail to: Kraft Foods Global, Inc., PO Box 880055, El Paso, TX 88588-0055. Offer expires 2/23/2008. CONSUMER: One coupon valid for item(s) indicated. Any other use constitutes fraud. VOID IF COPIED, TRANSFERRED, PURCHASED OR SOLD. Valid only in the USA, FPOs and APOs. © 2008 Kraft Foods 08-134

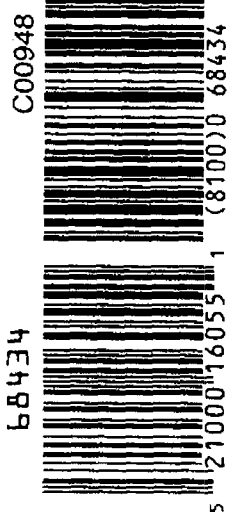

Grill 'em on game day.

Steak and A.1.
Game day's most
important match-up.



Yeah, it's that important.

A1 MANUFACTURER'S COUPON
EXPIRATION DATE: 2/24/2008

Save \$100

on any ONE (1)
A1 Steak Sauce
or Marinade,
any variety



RETAILER: Kraft Foods Global, Inc. or a subsidiary will reimburse the face value of this coupon plus handling if submitted in compliance with its Coupon Redemption Policy previously provided to you and available upon request. Cash value 1/100¢. Coupon can only be distributed by Kraft Foods Global, Inc. or its agent. Mail to: Kraft Foods Global, Inc., PO Box 880055, El Paso, TX 88588-0055. Offer expires 2/24/2008. CONSUMER: One coupon valid for item(s) indicated. Any other use constitutes fraud. VOID IF COPIED, TRANSFERRED, PURCHASED OR SOLD. Valid only in the USA, FPOs and APOs. © 2008 Kraft Foods 08-134

www.a1steakhouse.com

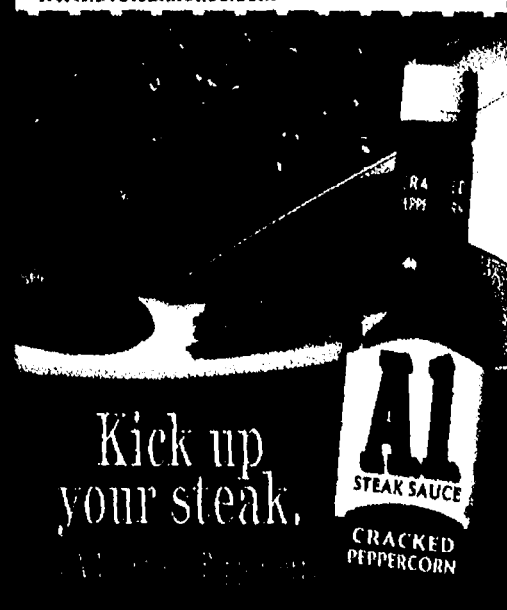

Kick up
your steak.



[illegible]

Prep: 10 minutes • Total: 10 minutes

-
- Velveeta
- KRAFT
- Melts Better & Is Less Fat
Than Cheddar Cheese
- The
POWER TO PLEASE!

Makes 4 cups or 32 servings, 2 Tbsp. each.

SAVE 55¢

C00688



5 21000 50055 5 (8100)0 68422

SAVE \$1.00

When you buy
ANY 2 Post Cereals

MANUFACTURER'S COUPON EXPIRES 03/09/08

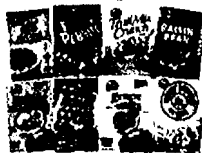

RETAILER: Kraft Foods Global, Inc. or a subsidiary, will reimburse the face value of this coupon plus handling if submitted in compliance with its Coupon Redemption Policy, previously provided to you and available upon request. Cash value 1/100¢. Coupon can only be distributed by Kraft Foods Global, Inc. or its agent. Mail to: Kraft Foods Global, Inc., P.O. Box 880055, El Paso, TX 88588-0055. Offer expires: 03/09/08. CONSUMER: One coupon valid for item(s) indicated. Any other use constitutes fraud. VOID IF COPIED, TRANSFERRED, PURCHASED OR SOLD. Valid only in the USA, FPOs and APOs. © 2008 Kraft Foods

70390



5 43000 11033 7 (8100) 0 70390

SAVE \$1.00

When you buy
ANY 2 Post KIDS Cereals

MANUFACTURER'S COUPON EXPIRES 03/09/08

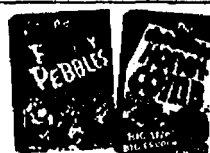

RETAILER: Kraft Foods Global, Inc. or a subsidiary, will reimburse the face value of this coupon plus handling if submitted in compliance with its Coupon Redemption Policy, previously provided to you and available upon request. Cash value 1/100¢. Coupon can only be distributed by Kraft Foods Global, Inc. or its agent. Mail to: Kraft Foods Global, Inc., P.O. Box 880055, El Paso, TX 88588-0055. Offer expires: 03/09/08. CONSUMER: One coupon valid for item(s) indicated. Any other use constitutes fraud. VOID IF COPIED, TRANSFERRED, PURCHASED OR SOLD. Valid only in the USA, FPOs and APOs. © 2008 Kraft Foods

70407



5 43000 11033 6 (8100) 0 70407

Delicious Variety...



For Your Whole Family!

from

Post

© 2008 Kraft Foods

Firestone Complete Auto Care
 Smithfield
 Speedy
 Orville
 Diamond
 Del Monte
 Pace
 Chunky
 Kool-Aid
 Vaseline
 Woolite
 Nutri-Grain
 Laski Plus



SERVE AMERICAN CHEESE AND

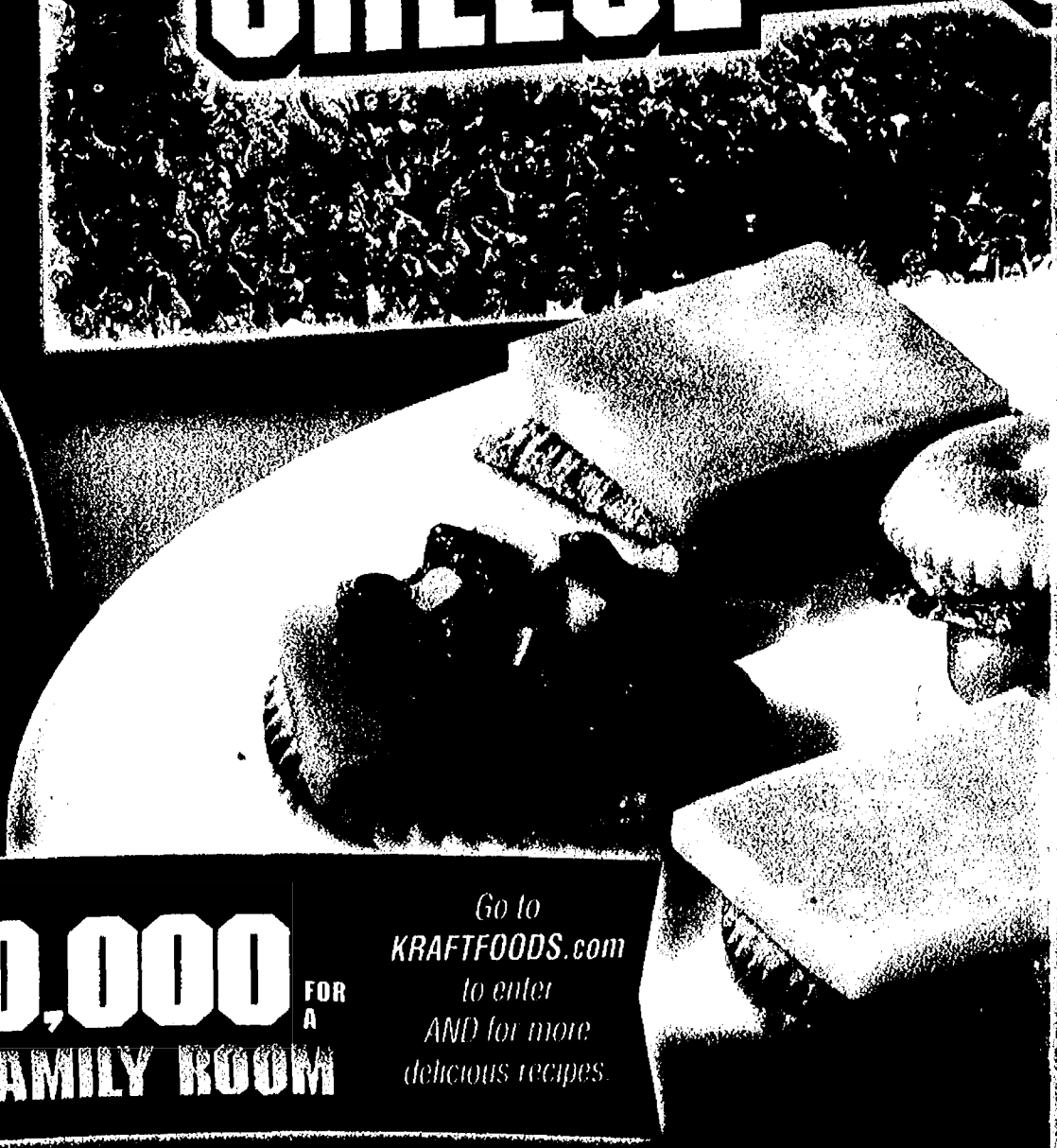

PLUS ENTER FOR YOUR CHANCE TO

WIN \$50,000
FOR A
FANTASTIC FAMILY ROOM

Go to
KRAFTFOODS.com
to enter
AND for more
delicious recipes.

MANUFACTURER'S COUPON EXPIRATION DATE 2/29/2008
SAVE 55¢/2



**NABISCO CRACKERS,
TOASTED CHIPS
(any variety, 5 oz. or larger)
or EASY CHEESE**

33988



RETAILER: Kraft Foods Global, Inc. or a subsidiary will reimburse the face value of this coupon plus handling if submitted in compliance with its Coupon Redemption Policy previously provided to you and available upon request. Cash value 1/100¢. Coupon can only be distributed by Kraft Foods Global, Inc. or its agent. Mail to: Kraft Foods Global, Inc., P.O. Box 880055, El Paso, TX 79858-0055. Offer expires 2/29/2008.
 CONSUMER: One coupon valid for item(s) indicated. Any other use constitutes fraud. VOID IF COPIED, TRANSFERRED, PURCHASED OR SOLD. Valid only in the USA, FPOs and APOs.
 © 2008 Kraft Foods

MANUFACTURER'S COUPON EXPIRATION DATE 2/29/2008
SAVE 75¢/2



**KRAFT or CRACKER BARREL
NATURAL CHEESE
(Shredded or Chunk)**

68448

C01028



RETAILER: Kraft Foods Global, Inc. or a subsidiary will reimburse the face value of this coupon plus handling if submitted in compliance with its Coupon Redemption Policy previously provided to you and available upon request. Cash value 1/100¢. Coupon can only be distributed by Kraft Foods Global, Inc. or its agent. Mail to: Kraft Foods Global, Inc., P.O. Box 880055, El Paso, TX 79858-0055. Offer expires 2/29/2008.
 CONSUMER: One coupon valid for item(s) indicated. Any other use constitutes fraud. VOID IF COPIED, TRANSFERRED, PURCHASED OR SOLD. Valid only in the USA, FPOs and APOs.
 © 2008 Kraft Foods

A'S FAVORITE CRACKERS

KRAFT



Chili-Cheese Snackers

Prep Time: 10 min. **Total Time:** 10 min.
Makes: 2 doz. or 12 servings, two topped crackers each

- 3 oz. KRAFT Sharp Cheddar Cheese
- 1/2 cup chili with beans, warmed
- 24 RITZ Crackers
- 2 Tbsp. finely chopped onions

CUT cheese into 12 slices, cut each slice diagonally in half

TOP crackers with cheese, chili and onions

SERVE immediately

Substitute: Prepare as directed, using KRAFT 2% Milk Reduced Fat Sharp Cheddar Cheese and RITZ Reduced Fat Crackers

Nutrition Information per Serving: 70 calories, 4.5g total fat, 2g saturated fat, 10mg cholesterol, 150mg sodium, 6g carbohydrate, less than 1g dietary fiber, less than 1g sugars, 3g protein

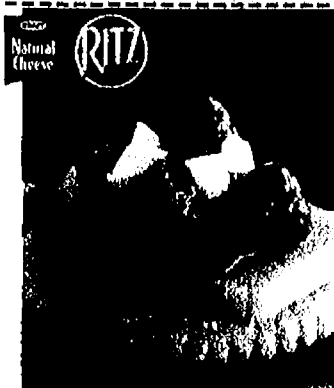

A.1. Cheesy Roast Beef Topper

Prep Time: 10 min. **Total Time:** 10 min.
Makes: 8 servings, two topped crackers each

- 1/4 cup finely chopped red peppers
- 2 green onions, sliced
- 1 Tbsp. A.1. Thick & Hearty Steak Sauce
- 2 oz. (1/4 of 8 oz. pkg.) KRAFT 2% Milk Reduced Fat Sharp Cheddar Cheese
- 16 TRISCUIT Crackers
- 8 slices OSCAR MAYER Shaved Roast Beef, halved

COOK peppers and onions in small skillet on medium heat 1 min. Add steak sauce cook 1 min. Set aside. Cut cheese into 8 slices, cut each slice crosswise in half

TOP crackers with meat, cheese and vegetable mixture

PLACE 8 of the topped crackers on microwavable plate. Microwave on HIGH 20 to 25 sec. or until cheese begins to melt. Repeat with remaining topped crackers

Nutrition Information per Serving: 80 calories, 4.5g total fat, 10mg cholesterol, 40mg sodium, 8g carbohydrate, 1g dietary fiber, less than 1g sugars, 5g protein



Nutri-Gran Laski Plus
 Nicheum
 Woolite
 Dean's
 Kinkaid
 Chunky
 My Little Pony
 Pace
 Del Monte
 Borden
 Oreo
 Smithfield
 Firestone
 Complete Auto Care
 Wix
 Firestone
 Wix



MANUFACTURER'S COUPON

EXPIRATION DATE: 03/09/2008

\$1.00/2

SAVE \$1.00

**When you buy (2)
PLANTERS products**
(9.25 oz. or larger)



RETAILER: Kraft Foods Global, Inc. or a subsidiary, will reimburse the face value of this coupon plus handling if submitted in compliance with its Coupon Redemption Policy, previously provided to you and available upon request. Cash value: 1/100¢. Coupon can only be distributed by Kraft Foods Global, Inc. or its agent. Mail to: Kraft Foods Global, Inc., P.O. Box 880055, El Paso, TX 88588-0055. Offer expires: 3/9/08. CONSUMER: One coupon valid for item (s) indicated. Any other use constitutes fraud. VOID IF COPIED, TRANSFERRED, PURCHASED OR SOLD. Valid only in the USA, FPOs and APOs.

© 2008 Kraft Foods

70416



5 29000 60033 6 (8100) 0 70416

NO PURCHASE NECESSARY. Sweepstakes starts 1/2/08 and ends 3/31/08. Open to residents of the 50 U.S. and D.C., 21 and older as of 1/2/08. Subject to additional restrictions contained in Official Rules, available at www.planters.com, or by sending a #10 SASE to: Planters Viewing Party Sweepstakes, P.O. Box 318, Elmhurst, IL 60126. Enter online at www.planters.com by 3/31/08, when sweepstakes ends. Limit one entry per e-mail address/person/day. Prize: (1) Grand Prize: Trip for 8 to Las Vegas, NV on 1/30/09 to 2/2/09 for a Viewing Party in a hotel suite/ARV: \$28,800. Odds of winning depend on number of entries received. Void where prohibited. Sponsor: Kraft Foods Global, Inc., Northfield, IL 60093.



YOU COULD
WIN
 THE ULTIMATE
VIEWING PARTY!

Take 7 friends to Las Vegas to watch
 next year's game on February 1, 2009
 in your own private suite!

**VIP
 HOTEL SUITE**

**FLY TO
 LAS VEGAS**

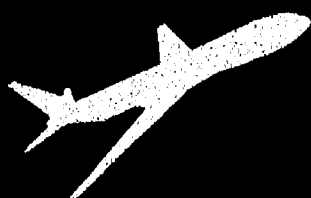

**WATCH
 THE GAME
 IN STYLE**



GO TO PLANTERS.COM FOR YOUR CHANCE TO WIN!

Energizer

Go Long...



With Our Lineup of
High-Power Performers

Keep
Going

www.energizer.com

MANUFACTURER'S COUPON EXPIRES 3/15/2008

SAVE \$1.00

on any ONE (1) pack of Energizer® Brand batteries

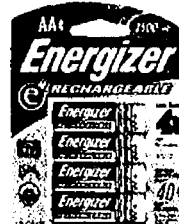

RETAILER: We will pay you the face value plus 8¢ if all terms are met. TERMS: Retailers mail to: Energizer, CMS Department 39800, 1 Fairview Dr., Del Rio, TX 78840. Good only in the U.S.A. on specified products. Limit 1 coupon any kind per purchase. Coupon void if a reproduction, transferred before store redemption, prohibited, licensed, taxed or restricted by law, not presented by you or agency authorized by us, or if you do not show on request product invoices for all redeemed coupons. Consumer pays sales tax. Cash value 1/20¢. Any other use is fraudulent. CONSUMER: Coupon may not be transferred, sold, auctioned, altered, or reproduced. Limit one coupon per purchase as specified above. Any other use is fraudulent. Energizer does not authorize any coupon promotions that can be printed on home computer equipment. Counterfeits printed on home computer equipment will not be honored. © 2007 Energizer. Energizer, Energizer Bunny design, card graphics and shape, and other marks are trademarks of Energizer.

22110



5 39800 10076 9 (8101) 0 22110 0308

Energizer

HEARINGAID BATTERIES

110

Energizer

HEARINGAID BATTERIES

16 312

Energizer

HEARINGAID BATTERIES

- Individually Sealed
- Easy to Open
- Longer, Wider Tabs for Easy Installations

CVS/pharmacy

Energizer® Hearing Aid Batteries 16 ct.

CVS/pharmacy
Regular Price \$14.59

CVS/pharmacy
Feature Price \$8.00
with card

Energizer® Coupon Savings \$1.00

YOUR FINAL COST \$7.00
with card and coupon

Advertised Prices Effective 1/27/08 - 2/2/08

Look elsewhere in this insert for Manufacturer Coupon Savings! The items pictured are for display purposes only and the sale prices are for the items designated in the ad copy. "Price Feature Plus" is an exclusive property of News America Marketing.

Franchises
 MISPRIDE
 Firestone
 COMPLETE AUTO CARE
 MURRAY
 SMITHFIELD
 SPEED
 OIL
 BUCK
 DE MONT
 RACE
 CHUNKY
 KINK
 VESIC
 DEAN'S
 WOOLITE
 MITCHELL
 LASIK PLUS



BURN MORE FAT.

EFFECTIVE Sea-Thin supports the metabolism and breakdown of fat. Study participants who used Sea-Thin experienced an average metabolic rate 18.2% higher than with diet alone and an average weight loss of 14.5 pounds compared to 3 pounds with placebo.*

ALL NATURAL Sea-Thin features pure, highly-concentrated marine fucoxanthin, a natural thermogenic** specially cultivated from select strains of brown seaweed.

RESEARCHED Sea-Thin is the only marine thermogenic formula with human clinical trials and several years of research and development.

NON-STIMULANT Unlike ephedra or caffeine, Sea-Thin does not stimulate the central nervous system and can be taken any time of day without causing jitters or lost sleep.

PATENT PENDING Sea-Thin contains Xanthigen™, the original patent-pending fucoxanthin formula used in clinical research.

For more information visit

*Weight loss results were based on a study published in the Journal of Clinical Investigation. The study was conducted by Dr. Robert H. Lustig, MD, PhD, at the University of California, San Francisco.

MANUFACTURER'S COUPON EXPIRES 3/31/08

\$5.00 OFF

Good towards the purchase of one Sea-Thin® bottle.



Retailer: Specialty Nutrition Products, LLC, will reimburse you the face value of this coupon plus 8 cents handling for coupons redeemed in accordance with this offer. Invoices providing date of sale and stock must be provided upon request. Consumers are limited to one coupon per purchase and are responsible for all taxes. Cash value is .0001 cents. Send all coupons to: Specialty Nutrition Products, LLC, MPS, Dept. 452, P.O. Box 3250, Cinnaminson, NJ 08077. Expires 3/31/08.

CANNOT BE COMBINED WITH ANY OTHER COUPON

RITE AID
PHARMACY

CVS/pharmacy

GNC



5 82655 00074 6 8100151002

TUMS®...
simple, direct,
heartburn relief

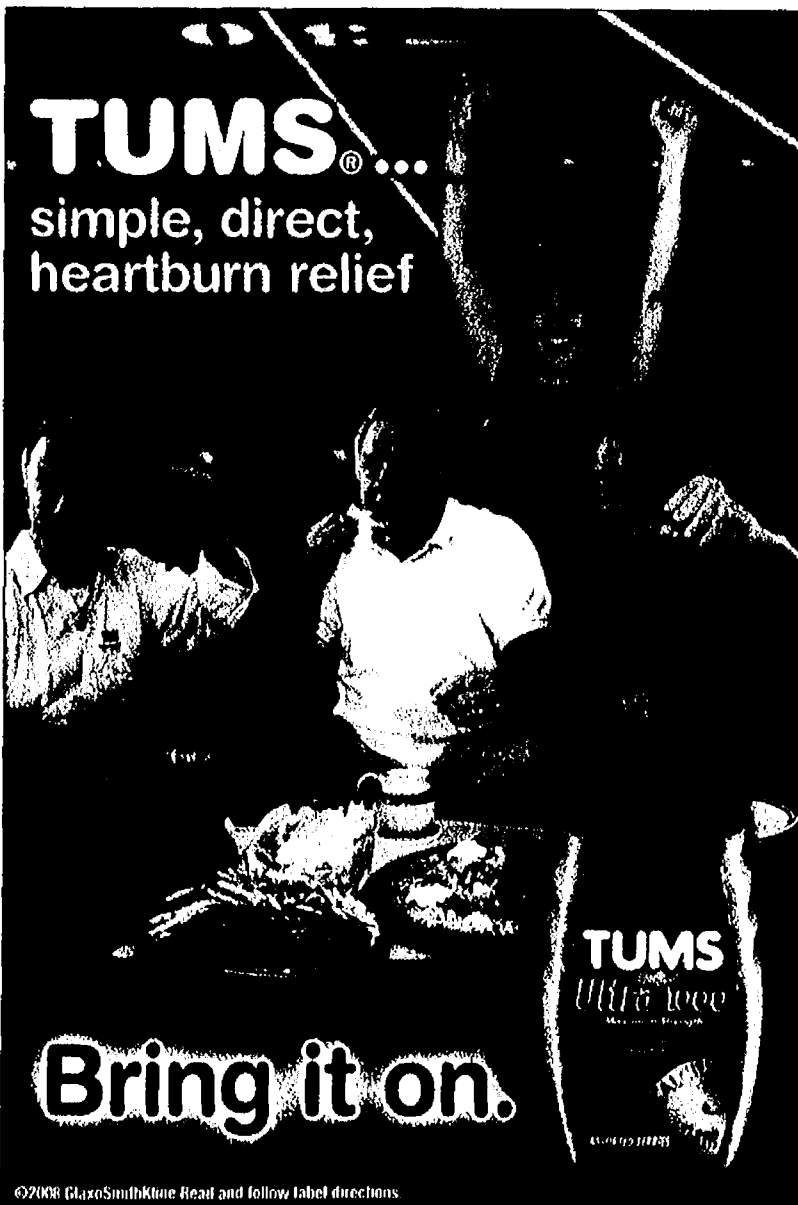

Bring it on.

©2008 GlaxoSmithKline Read and follow label directions.

MANUFACTURER'S COUPON EXPIRES 4/30/2008

\$1.00 OFF

any
(45ct or larger)

TUMS Smoothies
Taste Like Fruit. Works Like Tums.



Redeemable at food, drug and mass merchandise stores. (LIMIT ONE coupon per purchaser of indicated product.) You may only claim this OFFERER. You will receive the face value of this coupon plus 10¢ handling fee. A submission in compliance with our Redemption Policy. Coupon value request. Cash value .0001 cents. Coupon is void if altered, transferred, exchanged, sold, copied or if prohibited by law. Valid only in USA and in ALMA. Tums. Send coupons to: GlaxoSmithKline Consumer Healthcare, P.O. Box 4800, Kenilworth, NJ 07033. ©2008 GlaxoSmithKline Health and Nutrition. All rights reserved.



548713

MANUFACTURER'S COUPON EXPIRES 4/30/2008

\$1.00 OFF

any **TWO**
(36ct or larger)

TUMS.



Redeemable at food, drug and mass merchandise stores. (LIMIT ONE coupon per purchaser of indicated product.) You may only claim this OFFER. You will receive the face value of this coupon plus 10¢ handling fee. A submission in compliance with our Redemption Policy. Coupon value request. Cash value .0001 cents. Coupon is void if altered, transferred, exchanged, sold, copied or if prohibited by law. Valid only in USA and in ALMA. Tums. Send coupons to: GlaxoSmithKline Consumer Healthcare, P.O. Box 4800, Kenilworth, NJ 07033. ©2008 GlaxoSmithKline Health and Nutrition. All rights reserved.



548721

NEW DESIGNS
at a store near you!

Kleenex
KIMBERLY-CLARK



Check out the entire
new collection of
designs at
kleenex.com

Kimberly-Clark

Manufacturer's Coupon

Expires 03/31/08

SAVE 50¢ On ANY
THREE (3)

Packages of KLEENEX[®] Facial Tissue or **ONE (1)**
BUNDLE PACK[®] (Excluding individual KLEENEX[®] Pocket Pack
or Juniors Tissue)

657241

CONSUMER: May not be used on any product that is not a Kimberly-Clark product. This coupon is valid only on the purchase of three (3) packages of KLEENEX[®] Facial Tissue or one (1) BUNDLE PACK[®]. Excludes individual KLEENEX[®] Pocket Pack or Juniors Tissue. Limit one coupon per household. Void where prohibited. ©2007 Kimberly-Clark Corporation. All rights reserved. KIMBERLY-CLARK CORPORATION, P.O. Box 1400, Dallas, TX 75201-1400. KLEENEX is a registered trademark of Kimberly-Clark Corporation.



5 36000 50050 4 (8100) 0 65724

**Right Store.
Right Price.®**

MANUFACTURER'S COUPON EXPIRES 3/9/08

SAVE \$2.00

on any ONE (1) Schick® Xtreme3® or ST® Disposable Razor (4 ct. or larger)



RETAILER: We will pay you the Face Value plus 8¢ if all terms are met. **TERMS:** Retailer Mail to: Schick Energizer, CMS Dept. #41058, One Fawcett Dr., Del Rio, TX 78840. Limit one (1) coupon (any kind) per purchase. Coupon void if a reproduction, transferred before store redemption, prohibited, licensed, taxed or restricted by law, not presented by you or agency authorized by us, you do not show on request Product Invoices for all redeemed coupons. Consumer pays sales tax. Any other use is fraudulent. **CONSUMER:** Coupon may not be transferred, sold, auctioned, altered, or reproduced. Limit one offer per coupon per person per purchase as specified above. Any other use is fraudulent. Good only in USA on specified products. Schick Energizer does not authorize any coupon promotions that can be printed on home computer equipment. Counterfeits printed on home computer equipment will not be honored. Cash value 1/20¢. ©2008 Energizer. Schick and other marks are trademarks of Energizer.

08410580-064067



5 41058 00082 1

MANUFACTURER'S COUPON EXPIRES 3/9/08

SAVE \$3.00

on any ONE (1) Schick® Xtreme3® (8 ct.) or Quattro® (3 ct.) Disposable Razor



RETAILER: We will pay you the Face Value plus 8¢ if all terms are met. **TERMS:** Retailer Mail to: Schick Energizer, CMS Dept. #41058, One Fawcett Dr., Del Rio, TX 78840. Limit one (1) coupon (any kind) per purchase. Coupon void if a reproduction, transferred before store redemption, prohibited, licensed, taxed or restricted by law, not presented by you or agency authorized by us, you do not show on request Product Invoices for all redeemed coupons. Consumer pays sales tax. Any other use is fraudulent. **CONSUMER:** Coupon may not be transferred, sold, auctioned, altered, or reproduced. Limit one offer per coupon per person per purchase as specified above. Any other use is fraudulent. Good only in USA on specified products. Schick Energizer does not authorize any coupon promotions that can be printed on home computer equipment. Counterfeits printed on home computer equipment will not be honored. Cash value 1/20¢. ©2008 Energizer. Schick and other marks are trademarks of Energizer.

08410580-064066



5 41058 00087 6



Schick®

Smooth Moves

Expect a close, smooth shave every morning when you use Schick® disposable razors.



©2008 Energizer. Schick and other marks are trademarks of Energizer.

PARKS

Natural Match™

Color Crème Gloss
No Ammonia

Infuses every strand
with aloe and green tea.⁴
Nurtures while you color...
blocking damage.



CONSUMER: THIS COUPON GOOD ONLY ON PURCHASE OF PRODUCT INDICATED. ANY OTHER USE CONSTITUTES FRAUD. LIMIT ONE COUPON PER PURCHASE. RETAKA L'Oréal USA, Inc. will reimburse you for the face value of this coupon plus 5% of a subsequent purchase in compliance with L'Oréal USA, Inc. Coupon Redemption Policy. This coupon is good only when redeemed by you from the consumer at the time of purchasing product indicated. Any other use constitutes fraud. Coupon is void if printed on or if prohibited brand or restricted by law. Good only in the continental USA, Alaska, Hawaii and Puerto Rico. Cash value: 1/20 of 1¢. Mail to: L'Oréal USA, Inc. Box Number 3081579, 11 Pages, 72 BARBARA 75159.

on any of the 30 haircolor shades of

5 71249 11682 6 (8100)0 77262

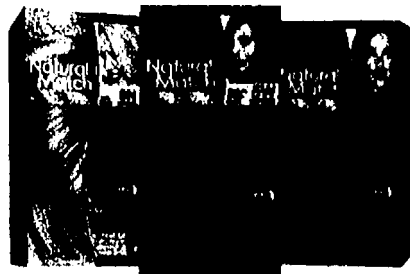

Natural Match

Color Crème Gloss
No Ammonia

www.naturalmatch.com

©2008 Bell Canada USA, Inc.

FREE Box of Checks FREE Shipping & Handling FREE Custom Lettering

for only
\$5.50

Limited-time offer—for first-time Customers only.



SAVE TIME!
Order by Phone

1-800-565-8332

Se habla español.

- Order 4 boxes of checks and your 4th box is FREE!
- FREE Shipping & Handling!
- FREE Custom Lettering!

Join over 13 million Customers who've made Checks Unlimited their #1 choice for checks.

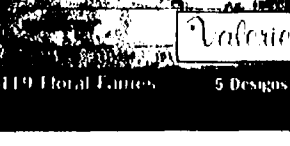
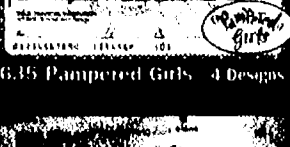
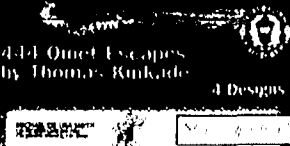
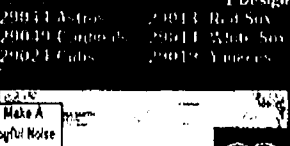
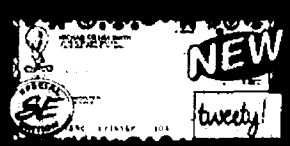
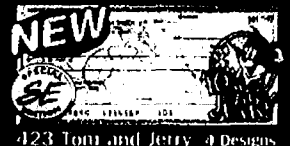
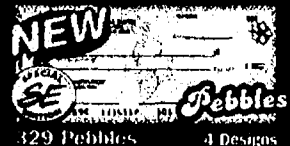

CHECKS UNLIMITED Order Form Offer expires January 15, 2009.

Check Design #	Check Start #
MLB Team Name/Code # if applicable	
CHECK PRICES: MARK YOUR CHOICE(S) AND ENTER PRICE TOTAL BELOW	
DESIGNER COLLECTION CHECKS OFFER AVAILABLE TO FIRST-TIME CUSTOMERS ONLY	
1 BOX ONE-PART \$5.50 Regular \$10.95 DUPLICATE \$6.50 Regular \$13.95	2 BOXES ONE-PART \$11.00 Regular \$21.90 DUPLICATE \$13.00 Regular \$25.80
4 BOXES ONE-PART \$16.50 Regular \$32.40 DUPLICATE \$19.50 Regular \$38.80	4th BOX 18 FREE!

SPECIAL EDITION CHECKS OFFER AVAILABLE TO FIRST-TIME CUSTOMERS ONLY	
1 BOX ONE-PART \$5.50 Regular \$10.95 DUPLICATE \$6.50 Regular \$13.95	2 BOXES ONE-PART \$11.00 Regular \$21.90 DUPLICATE \$13.00 Regular \$25.80
4 BOXES ONE-PART \$16.50 Regular \$32.40 DUPLICATE \$19.50 Regular \$38.80	4th BOX 18 FREE!

CHECKS - PERSONAL DESK SET
Available in Nature's Majesty, Safety Check, Tinker Bell and Winnie the Pooh designs 6" x 2 7/8" x 3 1/2" (4th box not available with Desk Set)

1 UNIT ONE-PART \$300 \$29.00 DUPLICATE \$300 \$39.95	2 UNITS ONE-PART \$600 \$50.50 DUPLICATE \$600 \$68.95	4 UNITS ONE-PART \$1200 \$89.95 DUPLICATE \$1200 \$122.95
---	--	---

CHECK PRICE TOTAL FROM THE BOX(ES) YOU MARKED ABOVE \$

SIDE-TEAR CHECKS add \$1.00 per box **FREE 4TH BOX!**

SIX DESIGNS SHOWN ON THIS AD. SEE ALL SIDE-TEAR DESIGNS ONLINE!

CUSTOM LETTERING: ☐ Arcade ☐ ARTISAN ☐ Calligraphy ☐ STANDARD (FREE) ☐ Contempo ☐ Script ☐ Mindbar **FREE \$2.50**

☐ 18834 Burgundy Checkbook Cover LEATHER add \$13.95
☐ 86478 Burgundy Desk Set Binder BONDED LEATHER add \$22.95

ADDITIONAL CHECK REGISTER #04924 \$2.50 each \$

EZSHIELD™ CHECK FRAUD PROTECTION PROGRAM* \$1.95 per box unit \$

SHIPPING & HANDLING Checks: \$2.65 per box/unit Covers: \$2.65 each **FREE**

Save Time, Call NOW! 1-800-565-8332 SUBTOTAL \$

Sales Tax for delivery to CO 2.9% \$

TRACKABLE-GUARANTEED DELIVERY \$7.95
Recommended (faster delivery after printing—checks only) Allow 4-10 business days
No PO boxes. *Delivery times guaranteed in contiguous U.S. only.

KC: VB2X OB: PM08 TOTAL \$

NAME
E-MAIL

3 EASY WAYS TO ORDER...

Special offer for first-time Customers only.

1. **PHONE Quick and easy. Call toll-free 1-800-565-8332**
Se habla español. 2-box minimum and processing fee will apply.
Mention code VB2X to receive this special introductory offer.

2. **INTERNET See all of our great designs online!**
SAFE SECURE SITE
www.ChecksUnlimited.com
Enter code VB2X on the Shopping Cart page to receive this special introductory offer. 2-box minimum

3. **MAIL** Send completed Order Form. Also include from same account:
1. Payment Check made out to Checks Unlimited.
2. Reorder Form from your existing check supply
OR a Volded Check. Note any changes.
3. Deposit Slip.
Mail to: Checks Unlimited
PO Box 35630 Colorado Springs, CO 80935-3563

This is a special offer for first-time Customers only. If you've ordered from Checks Unlimited before, call 1-800-204-2244 to take advantage of special offers exclusively for return Customers.

Based on a survey of mail order checks conducted by Equifax, an independent research firm.

Your checks should arrive in 2-3 weeks. Faster options available, including In-Plant Rush! Call for details.

Occasionally Checks Unlimited shares name, address, and other purchase information (not bank identifiers or account numbers) with direct mailers/catalog mailers providing consumer products/services or offering special promotions, and with non-profit organizations. If you do not want these mailings from other companies or if you would like to view our privacy policy, please call 1-800-565-8332.

Business and Computer Checks Available! Call for a FREE Brochure.

Make Your Checks Even More Secure With EZShield!
EZShield™ Check Fraud Protection Program* (Patent Pending) Guard your checks from unauthorized use of up to \$25,000 for only \$1.95 per box. Underwritten by Lloyd's of London. See order form. To learn more, visit www.ezshield.net.

CHECKS UNLIMITED
#1 for Checks Direct!

NEW
622 Palm Trees 4 Designs

626 Neon Safari 4 Designs

655 Pretty in Pink 4 Designs

657 Zen 4 Designs

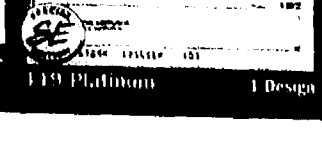
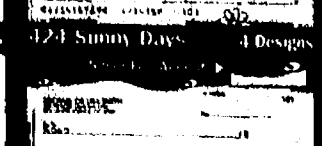
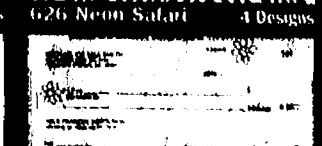
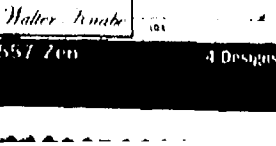
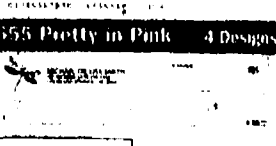
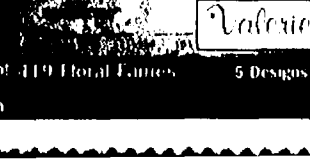
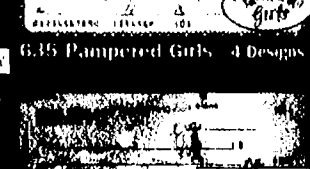
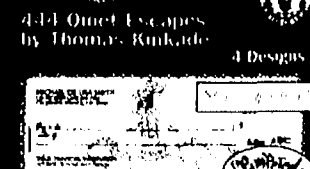
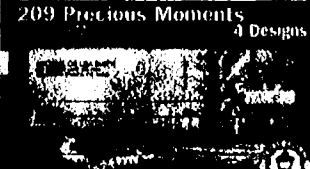
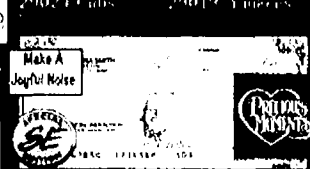
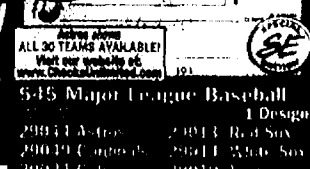
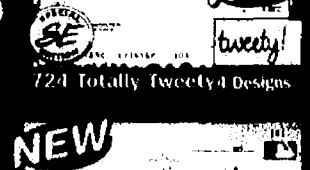
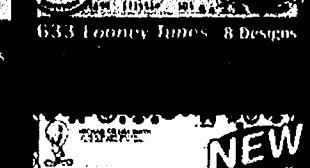
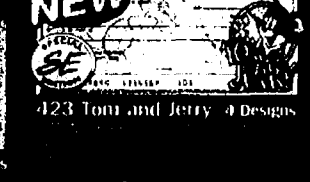
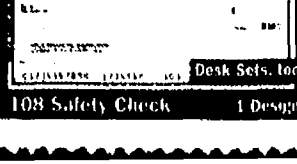
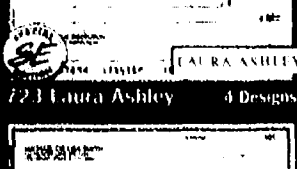
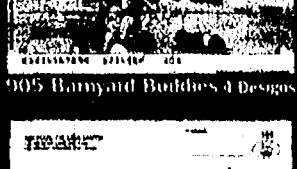
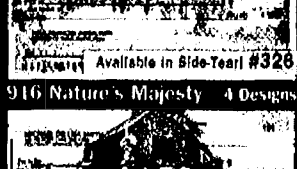
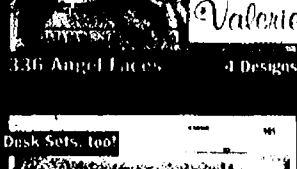
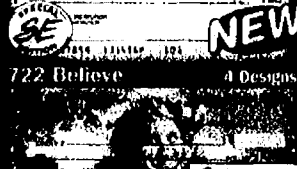
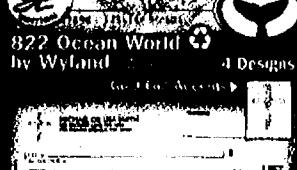
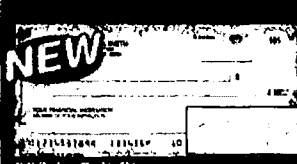
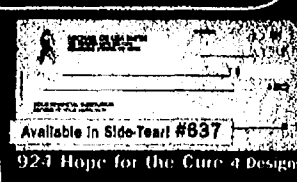
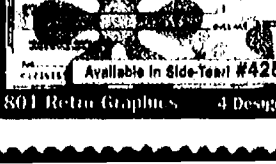
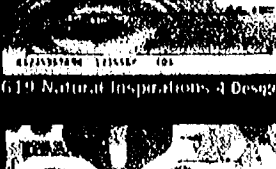
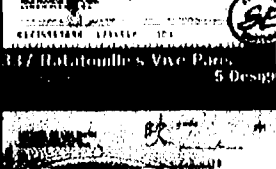
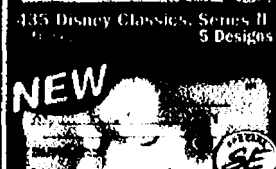
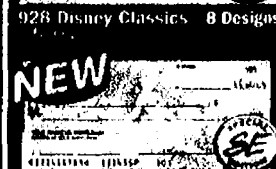
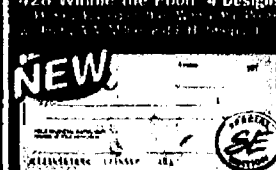
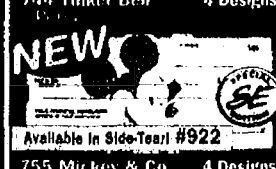
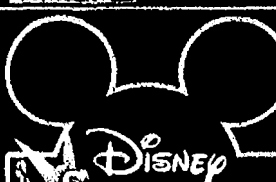

NEW!



ZYRTEC
Cetirizine HCl ALLERGY

24 hour

- Sneezing
- Runny Nose
- Itchy, Watery Eyes
- Itchy Throat or Nose

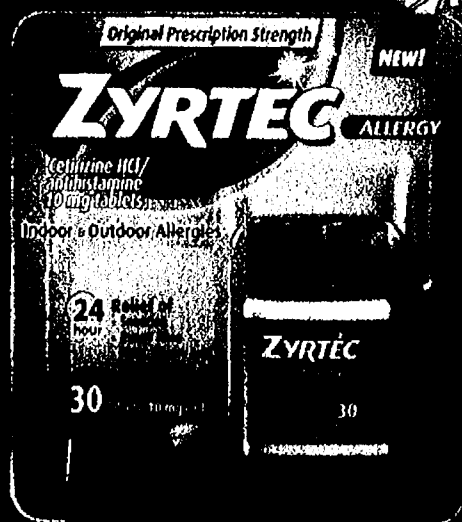

JMS: Total Prescriptions, 2004-2007

ZYRTEC.[®]
LIFE'S NO PLACE
FOR ALLERGIES.[™]

\$1 off

ZYRTEC[®] product



Use All Products Only As Directed

**Available at
TARGET[®]**

The items pictured are for display purposes only. "Price Feature Plus" is an exclusive property of News America Marketing.

© McNEIL-PPC, Inc. 2008



TARGET

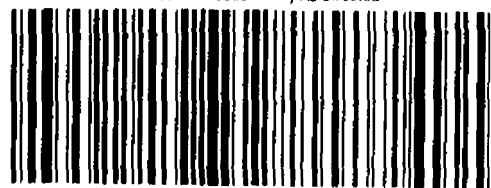

9856-0112-5089-5527-0649-3805-92

Disinfecting Power With An Unbeatable Clean!

4 IN 1

Kills 99.9% of Germs*
Removes Soap Scum
Cuts Tough Grease
Deodorizes



SAVE \$5.00*

On A
Pediatrician
Visit!

When you buy
ANY TWO (2)
different LYSOL®
Products.

*\$5.00 Mail-In Reward Valid
1/1/08-3/31/09.
Open to legal U.S. residents,
excluding RI.
Void where prohibited.

Go to
www.LYSOL.com
for details.



LYSOL® Cares About
Your Family's Health!

A TOTAL Solution For Kitchens & Bathrooms!

Lysol
DISINFECTANT

Disinfect
To Protect.



Unbeatable At
Removing Tough Grease**
and Soap Scum***

Look For
4 IN 1 With
Bleach!



www.LYSOL.com

©2008 Reckitt Benckiser Inc.

*When used as directed.
**Vs. leading brands on baked-on grease.
***Vs. leading brands.

MANUFACTURER'S COUPON EXPIRES 3/24/08

SAVE 50¢

On ANY ONE (1)
LYSOL®
All Purpose Cleaner
Pourable



Consumer: Only one coupon is redeemable per purchase and only on specified products and sizes. You pay any sales tax. May not be reproduced, purchased, traded or sold. Any other use constitutes fraud. Retailer: You are authorized to act as our agent and redeem this coupon in acceptance with RB Coupon Redemption Policy face value plus 8¢. Send coupons to Reckitt Benckiser Inc., CMS Dept. #26600, Del Rio, TX 78840. Cash value 1/100 of 1¢. Good only in the U.S.A. Void where prohibited.

48264



MANUFACTURER'S COUPON EXPIRES 3/24/08

SAVE 50¢

On ANY ONE (1)
LYSOL®
All Purpose Cleaner
Trigger or LYSOL®
Plus Bleach



Look For
4 IN 1 With
Bleach!

Consumer: Only one coupon is redeemable per purchase and only on specified products and sizes. You pay any sales tax. May not be reproduced, purchased, traded or sold. Any other use constitutes fraud. Retailer: You are authorized to act as our agent and redeem this coupon in acceptance with RB Coupon Redemption Policy face value plus 8¢. Send coupons to Reckitt Benckiser Inc., CMS Dept. #26600, Del Rio, TX 78840. Cash value 1/100 of 1¢. Good only in the U.S.A. Void where prohibited.

48261



MANUFACTURER'S COUPON EXPIRES 3/23/08

SAVE \$1.00

on ANY
LIME-A-WAY® Cleaner



For Lime, Calcium and Rust,
LIME-A-WAY® is a must.

Consumer: Only one coupon is redeemable per purchase and only on specified products and sizes. You pay any sales tax. May not be reproduced, purchased, traded or sold. Any other use constitutes fraud. Retailer: You are authorized to act as our agent and redeem this coupon in acceptance with RB Coupon Redemption Policy face value plus 8¢. Send coupons to Reckitt Benckiser Inc., CMS Dept. #26600, Del Rio, TX 78840. Cash value 1/100 of 1¢. Good only in the U.S.A. Void where prohibited.

48254

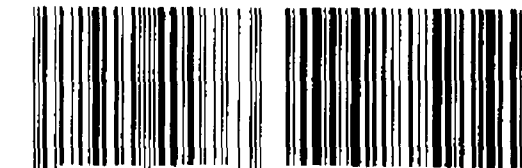

LIME- A-WAY

Make it your

CHOICE

for removing tough hard water stains
in the kitchen, bathroom & more!

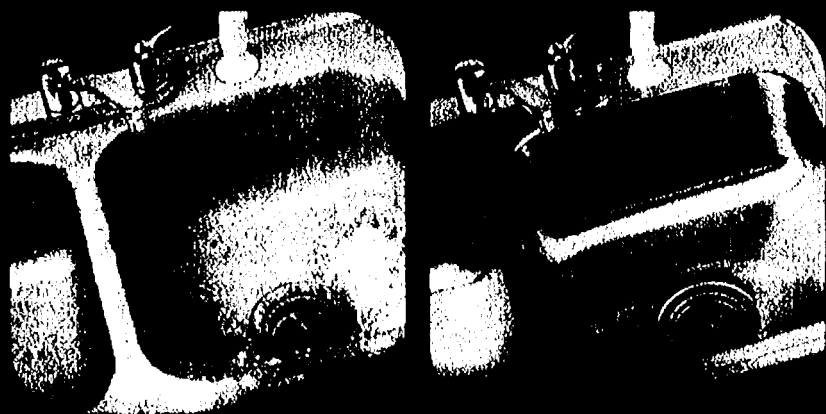

Now with **BOYA-
CLAD**

Keep stains away longer!

©2008 Reckitt Benckiser Inc.

Firestone Complete Auto Care
 Quikrete
 Smithfield
 Orlino
 DeMott
 Rite Aid
 Syson
 Chunky
 Nutrilite
 Deans
 Woolite
 Lask Plus
 Nutri-Gran
 Lask Plus
 Woolite
 Deans
 Syson
 Chunky
 Nutrilite
 Deans
 Woolite
 Lask Plus
 Nutri-Gran

FREE! Monogram or Symbol
FREE! Paperboard Dispenser
FREE! Custom Lettering

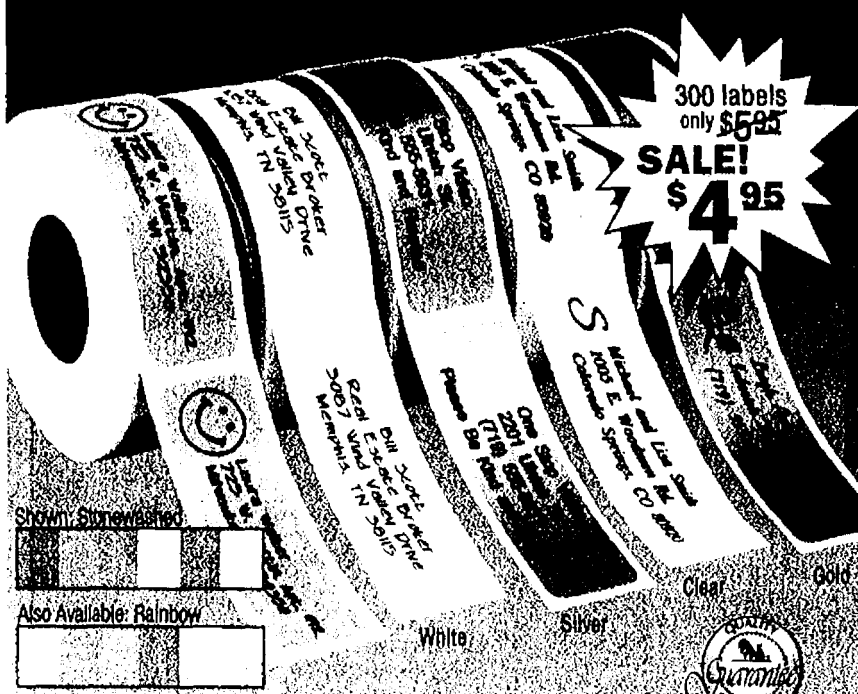

300 labels
 only \$5.95
SALE!
\$4.95

Shown: Stonewashed



Also Available: Rainbow



Don't be misled by smaller labels!

Melissa A. Stone
 Interior Design
 914 Upper Crest Lane
 Yourtown, US 12345

Other labels: 1 3/4" x 5/8"

Our labels: 2 1/4" x 3/4". Easy to read!

50%
Larger!

Melissa A. Stone
 Interior Design
 914 Upper Crest Lane
 Yourtown, US 12345

Current

See more labels online at
www.CurrentLabels.com

Get a **FREE** paperboard
 dispenser box
 (not shown)
 OR
 Upgrade to
 this custom
 plastic
 dispenser
 for just
 \$1 more!



Stamps
 thousands
 of quality
 Imprints!
 Just
\$14.95!

Lettering style
 ONLY as shown.

Customize your labels with a **FREE**
 Symbol or Monogram! (on labels only)

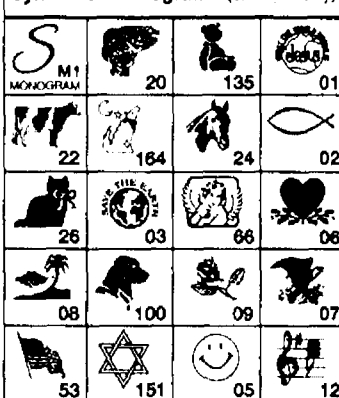

QTY	<input type="checkbox"/> 30800 Plastic Dispenser	only \$1 ea.	► \$
QTY	<input type="checkbox"/> 30040 Self-Inking Stamper	\$14.95 ea.	► \$
Label Color	<input type="checkbox"/> 30110 Gold <input type="checkbox"/> 30112 Silver <input type="checkbox"/> 30114 Clear <input type="checkbox"/> 30116 White <input type="checkbox"/> 30118 Rainbow <input type="checkbox"/> 30134 Stonewashed		
QTY	<input type="checkbox"/> Sm. roll of 300 \$4.95 ea. <input type="checkbox"/> Lg. roll of 600 \$7.95 ea.	<input type="checkbox"/> Add 50c for in-plant Rush! BEST BUY!	► \$
Labels Only	<input type="checkbox"/> Block FREE <input type="checkbox"/> Script \$1 per roll <input type="checkbox"/> Monogram M1 \$1 per roll	<input type="checkbox"/> Italic FREE <input type="checkbox"/> Contempo \$1 per roll <input type="checkbox"/> Symbol # \$1 per roll	► \$ FREE
	BEST BUY! 600 labels—Double your quantity for just \$3.00 more! only \$7.95	S&H \$1.75 per item CO Res. Add Sales Tax TOTAL ENCLOSED	► \$

PLEASE PRINT personalization EXACTLY as you want it to appear (Maximum 4 lines, 28 characters and spaces per line.)

Line 1 _____
 Line 2 _____
 Line 3 _____
 Line 4 _____

Mail check payable to
Current Labels Dept #731950
 By sending your check to us, you authorize Current, Inc. to convert the check into an electronic fund transfer.

If mailing address is different from above, OR for
 additional orders, please use a separate sheet of paper
P.O. Box 310, Athens, PA 18810-0310

FREE Home Security System!

at **NO COST** to you for parts and activation with only a \$99 Installation Fee and the purchase of alarm monitoring services.



Our state-of-the-art system includes:

- Front and Back Doors Protected
- Infrared Interior Motion Detector
- Digital Keypad with Police, Fire, and Medical Emergency Buttons
- Interior Siren
- Control Panel with Battery Back-up
- Lawn Sign and Window Decals

Your home security system is monitored by ADT professionals 24 hours a day, 7 days a week. As an added benefit, installing a Security System may qualify you for a Homeowners Insurance discount.



**Protect
 Your
 Home**

1-866-415-7586
www.ProtectYourHome.com

* \$99 Customer Installation Charge. 36 Month Monitoring Agreement required at \$14.99 per month (\$1,259.64). Form of payment must be by credit card or electronic charge to your checking or savings account. Offer applies to homeowners only. Local permit fees may be required. Satisfactory credit history required. Certain restrictions may apply. Offer valid for new customers only. Other rate plans available. Cannot be combined with any other offer.
 Licenses: AL 07 1104, AZ ROC 217517, CA 63120, CO 1019131, CT ELC 0191944, DE 07 212, FL EC 13001401, GA LVA205157, IL 128 000169, IN 124 001506, IA 490FP000341991, KS 2732, ID PS070009, KY 516176, City of Louisville 481, MI BA 1110, MN 1501807, MO 5870395, City of St. Louis CC 1354, MS 15007958, NE 14451, NV 68518, NY 12000258005, OH Reg RACR6, OR 120987, PA 1186233, RI 3428, SC BAC 45610, TN 613, TX B13734, UT 6422596, VA 115120, VT 15 2382, WA DEFENS 94130, WI M0001314, WV WV042433.

Hours: Mon-Fri 7am-10pm • Sat-Sun 8am-8pm

Act Now and Receive a **FREE**
Wireless Remote Control

\$99 Value! To take advantage of this promotion, you must call no later than 30 days from the postmark of this advertisement. Not valid with any other offers or discounts. Must mention this coupon.

Reservation Code: DM-NA-0108-V2-ILF

Act Now and Receive a **FREE**
Medical & Fire Panic Alert

To take advantage of this promotion, you must call no later than 30 days from the postmark of this advertisement. Not valid with any other offers or discounts. Must mention this coupon.

Reservation Code: DM-NA-0108-V2-ILF

Look Slimmer Instantly

Ladies' 'Tummy Tucker' Briefs



ONLY \$7⁹⁷

**FREE
Shipping**

when buying 2

- "Lose" Inches Instantly
- Lifts Sagging Stomach
- Supports Lower Back
- Waist Won't Bind/Roll
- Adjustable Support
- You'll Look Beautiful

**3" WIDE BAND
LIFTS & SUPPORTS
TUMMY
COMFORTABLY**

**EASES
BACK-STRAIN**

www.DreamProductsCatalog.com (web offers may vary)

Look inches slimmer instantly in this comfortable brief that wraps you in support. Belt 3" wide won't roll or bind. Gently lifts sagging stomach muscles while it supports lower back to ease strain. Comfortable fashion import of machine wash & line dry nylon/spandex powernet with cotton crotch. Four-hook closure, slims and supports. Order today for only \$7.97 a pair and get FREE shipping when buying 2.

Satisfaction Guaranteed or Return For Your Money Back

LADIES' "TUMMY TUCKER" BRIEFS - (Indicate Quantity Ordered Under Waist Size)

Dept 8067

#89001 M(28)	#89002 L(30)	#89003 XL(32)	#89004 2X(34)	#89005 3X(36)	#89006 4X(38)

--	--	--	--	--	--

Pair of Ladies' "Tummy Tucker" Briefs @ \$7.97 each \$

CA residents must add 7.25% sales tax \$

Add \$2.95 Shipping 1st Item \$

Free Shipping when buying 2 or more \$

Add \$2.00 Handling \$ 2.00

Be Sure To Indicate Quantity Under Waist Size

TOTAL \$

Send Order To

☐ Check or money order payable to: Dream Products, Inc.

Charge my ☐ VISA ☐ MasterCard ☐ Discover®/NOVUS™ Cards

Card# _____ Expiration Date ____/____/____

Name _____

Address _____

City _____ ST _____ Zip _____

Dream Products, Inc. 412 DREAM LANE, VAN NUYS, CA 91496

Protect Your Pet All Year Round!

All Our Products Are Guaranteed To Be 100% EPA & FDA Approved

\$5.00 OFF

PLUS

FREE Shipping

For orders over \$35

Mention Code SMART108



PetCareRx
America's most affordable pet pharmacy

www.PetCareRx.com

1-866-PetCareRx

Expires: 2/29/2008

Coupons cannot be combined. Free shipping does not apply to refrigerated items.



Shop www.PetCareRx.com or call **1-866-PetCareRx**

Just Sprinkle Once A Week—and Be Absolutely Amazed As This...

**SUPER GROWING
FLOWERING SHADE TREE
ZOOMS ANOTHER
FOOT HIGHER
EVERY TIME
YOU WATER IT!**

**Grows More In A
Month Than Other
Shade Trees Grow
In An Entire Year!**

LOWEST PRICE EVER!

One Tree Only

\$3.98

**40 to 50 Feet Of Spectacular Beauty
All 4 Seasons Of The Year!**

Paulownia
Tomentosa

DOUBLE GUARANTEE!

All plants must arrive in perfect condition. If you are not totally satisfied with any item you order, return within 10 days for a prompt replacement or refund (less postage and handling). All plants must thrive after planting, or return anytime within 3 months for prompt replacement.

www.MyRoyalTree.com

EMRL-1802

Gardeners Choice, Dept. EMRL-1802
81961 County Road 687 South
P.O. Box 8005, Hartford, MI 49057-8005

Please send me the Royal Paulownia Trees I have ordered below on your money back guarantee (less p&h).

- | | |
|--|--|
| <input type="checkbox"/> 1 Tree only \$3.98 | <input type="checkbox"/> 6 Trees only \$16.98 |
| <input type="checkbox"/> 2 Trees only \$6.98 | <input type="checkbox"/> 10 Trees only \$23.98 |
| <input type="checkbox"/> 3 Trees only \$8.98 | <input type="checkbox"/> 20 Trees only \$44.98 |

Add \$2.50 shipping plus \$.99 for safe delivery no matter how many you order

CT, MI, NY Residents add sales tax.

Enclosed is \$_____ check or money order.

OR Charge it: ☐ MasterCard ☐ Visa ☐ Amex ☐ Disc.

Acct # _____ Exp. _____

Name _____

Address _____

City _____ State _____ Zip _____

Daytime Phone _____

Email Address _____

Introducing The 'Royal Paulownia'...

It's one of the most incredible sights in all of nature! A huge flowering shade tree that rockets forth so fast, and umbrellas itself so wide—you need a yardstick to measure its growth in feet from week to week! It's like growing 'instant shade'! And that's only half the magic. The real show-stopping, 'magazine cover' effect takes place when it smothers itself in massive bouquets of breathtaking lavender-blue blooms... like an entire flower garden growing in the sky.

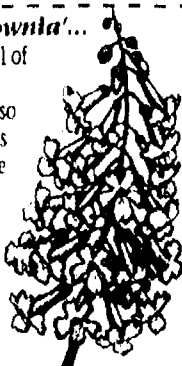

**GROWS IN VIRTUALLY ANY SOIL.
NEEDS NO BABYING, NO SPECIAL CARE,
HARDY TO 30' BELOW!**

Best of all it's work free. Just a sprinkle a week sends it soaring from a sapling to a roof-high tree IN JUST ONE YEAR! Turns even the barest spot into shaded 'Garden of Eden'. BUT SUPPLIES ARE STILL EXTREMELY LIMITED—SO ACT NOW!

©2008 Gardeners' Choice, 81961 CR 687 S., P.O. Box 8005, Hartford, MI 49057-8005

Firestone Complete Auto Care
Smithfield
Olive
Bull
Diamond
Action
Rite
Chunkey
Kunking
Versic
Deans
Woolite
Nutri-Gran
Lasker
plus
Aluminum
discs

THE PERFECT KNIFE FOR EVERY JOB

No matter what you're cutting, you now have the perfect knife for the job. This handsome, well crafted Chef's quality 6-piece cutlery set offers everything you need and more. Comfort-grip riveted handles provide a secure grip while the razor-sharp stainless steel blades cut through food with ease. Hurry, order today and get FREE shipping!

Satisfaction Guaranteed or Return For Your Money Back

6 PIECE CUTLERY SET

Dept. 1824

(96871)

6 Pc. Cutlery Set @ \$16.97 \$

CA residents must add 7.25% sales tax \$

Shipping Add \$3.95 \$ FREE

Add \$1.00 Handling \$ 1.00

TOTAL \$

Check or money order payable to: Dream Products, Inc.

Charge m. ☐ VISA ☐ MasterCard ☐ Discover® NOVUS™ Cards

Card#

Expiration Date

Name

Address

City

ST Zip

SEND ORDER TO:

Dream Products, Inc.

412 DREAM LANE, VAN NUYS, CA 91496

www.DreamProductsCatalog.com
(800) 410-2153



Knife Sharpener

6 Piece Cutlery Set

Only \$16.97

Six-Piece Set Includes:

- 7 1/2" CHEF'S KNIFE
- 4 1/2" UTILITY KNIFE
- 7 1/2" SLICER
- 3 1/2" PARING KNIFE
- 5 1/2" BONING KNIFE
- KNIFE SHARPENER

**Razor Sharp
Stainless Steel
Blades**

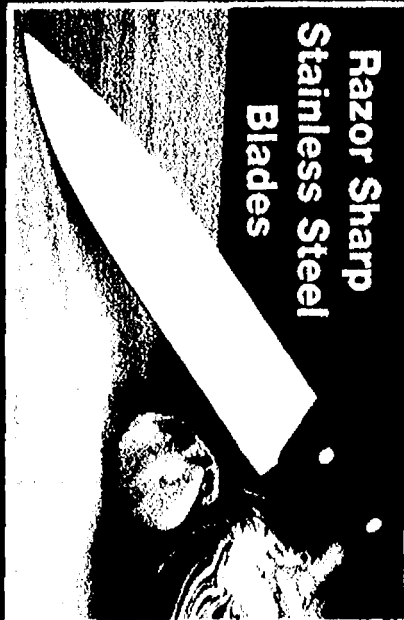

PROFESSIONAL QUALITY CUTLERY WILL LAST A LIFETIME!

The Only Knife Set You'll Ever Need!

**FREE
SHIPPING**

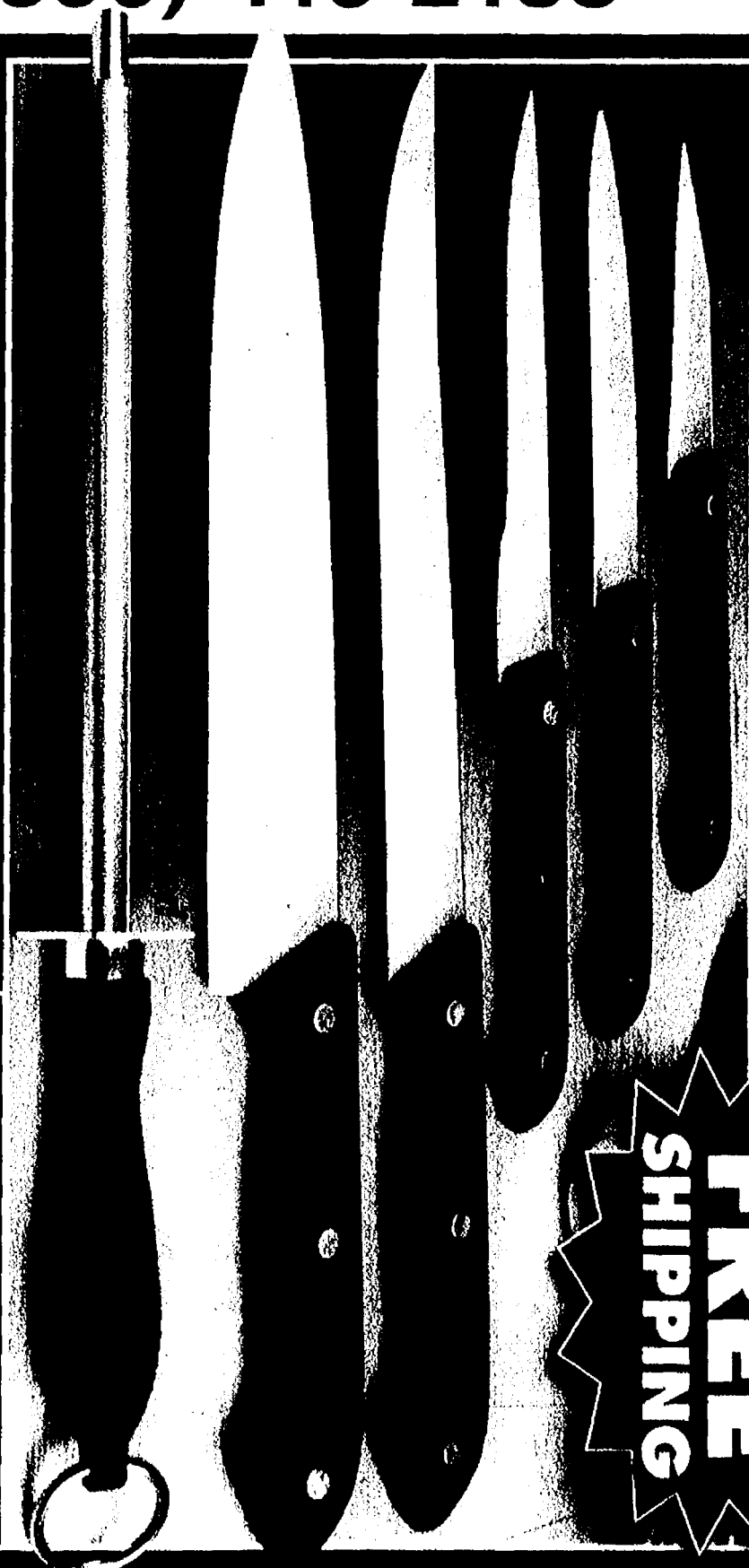

IMAGINE! AN ENTIRE TOMATO FARM ON ONE SINGLE TREE!

60 lbs OF TOMATOES FROM ONE SINGLE PLANT Tree Tomato

TOMATO VARIETY: GIANT TREE

SALE
2 FOR
\$6.98

Tomatoes Up To
2 Pounds Each!

**NO PRUNING
NO TRIMMING**

**Zooms To An Amazing
8' Tall In Just 3 Months**

www.MyTreeTomato.com

Use Dept. Code GTCA-1502

Amazing Super-Species Looks Like
A Fruit Tree—Produces Bushels of
Tomato Clusters Summer to Fall

**LOWEST
PRICE
ANYWHERE**

Basket after basket of juicy mouthwatering beauties up to 2 pounds each...so delicious, so succulent, just one sliced up tree tomato covers an entire slice of bread! A super-growing tree that 2-0-0-m-s high as a man IN JUST 3 MONTHS! A New Crop Of 'Farm-Fresh' Tomatoes Each Week—Yours To Feast On For About A Penny A Piece!

A living tomato factory so desperate to produce that for every tomato you pick one week, two more seem to jump forth to take its place. Grow In Yard As A Garden Wonder...Or As A Patio Showpiece! Non-Stop Fruit All Season Long!

We ship them already in their own pre-treated, pre-sown, pre-fed nurseryman's starter pots. Supplies Are Limited—Make Sure You Do Not Miss Out—ACT NOW!

DOUBLE GUARANTEE: All plants must arrive in perfect condition. If you are not totally satisfied with any item you order, return within 10 days for a prompt replacement or refund (less postage and handling). All plants must thrive after planting or return anytime within 3 months for prompt replacement.

Gardeners' Choice, Dept. GTCA-1502
81961 County Road 687 South
P.O. Box 8005, Hartford, MI 49057-8005
Please send me the **Giant Tree Tomatoes** ordered below on your money-back guarantee (less p&h).

☐ **Two Tree Tomatoes** only \$6.98 + \$2.50 p&h
☐ **SAVE! Four Tree Tomatoes** only \$10.98 + \$3.00 p&h
☐ **SAVE MORE! Six Tree Tomatoes** only \$14.98 + \$3.50 p&h
☐ **BEST BUY! Eight Tree Tomatoes** only \$18.98 + \$4.00 p&h
CT, MI, NY Residents please add sales tax.

Enclosed is \$_____ check or money order.

Charge It: ☐ MasterCard ☐ Visa ☐ Amex ☐ Discover

Acct# _____ Exp. Date _____

Name _____

Address _____

City _____ State _____ Zip _____

Daytime Phone _____

Email Address _____

Shhh...please don't wake the baby!

Just a few minutes ago, you thought she'd never settle down. Now, Baby Anna is sleeping peacefully...

SO LIFE LIKE AND SOFT...SHE FEELS JUST LIKE A REAL BABY

From her silky hair and eyelashes to the tiny nails on her chubby little hands, every part of Baby Anna is utterly lifelike. Her skin is amazingly soft vinyl and her body is perfectly weighted. Her thumb fits into her mouth and her head needs support—just like a real baby! Baby Anna's hand smocked and embroidered rose-patterned romper is trimmed in delicate lace and comes with a matching bonnet. Her knitted blanket is embroidered with pink rosettes and her pink pacifier can take the place of her thumb. Both the blanket and the pacifier are yours at no extra charge.

Baby Anna

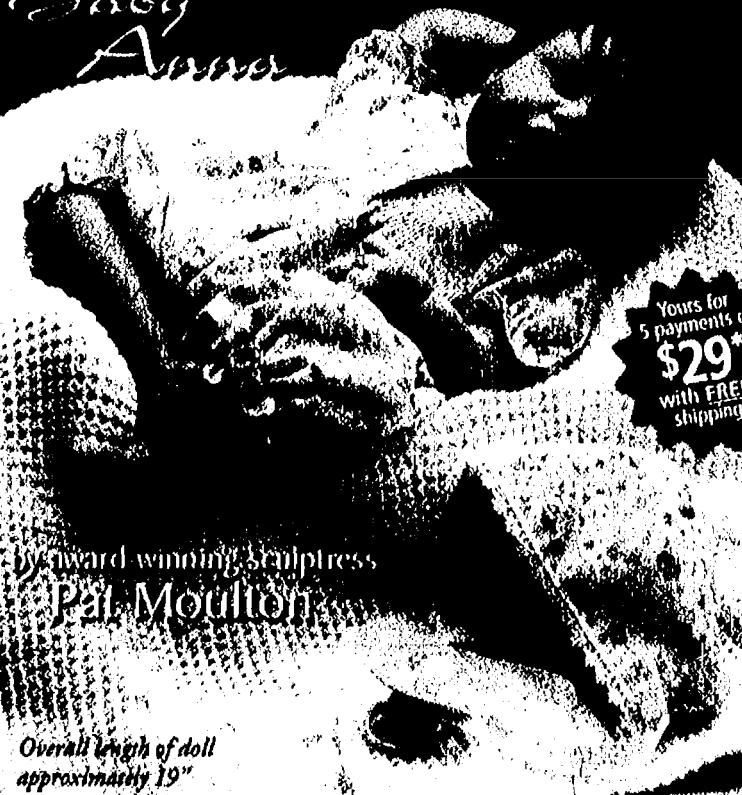

\$29*
Yours for
5 payments of
with FREE
shipping

by award winning sculptress
Pat Moulton

Overall length of doll
approximately 19"

LIMITED EDITION OF 2,500

Baby Anna is hand-numbered and comes with a signed Certificate of Authenticity. Originally available only in Europe, a limited number are now available in the U.S. She's attractively priced at \$145—payable in 5 easy installments of just \$29 each.

**FREE
SHIPPING**

**NO
NEED
FOR
CASH**
MP1677

☐ **Yes! Please send me Baby Anna (No. 650-186-3). My first payment of \$29 is included. I will be billed for the remaining four payments of \$29 each.* Shipping and handling is FREE.**

PLEASE CHECK MY ☐ **MAIL** ☐ **PHONE** ☐ **TELETYPE** ☐ **TELEFAX** ☐ **INTERNET** ☐ **OTHER** 642.02

NAME _____

ADDRESS _____

CITY _____

STATE _____

ZIP _____

*Total price of doll is \$145. PA residents will be charged 6% sales tax. All orders subject to approval.

SATISFACTION GUARANTEED
ORDER NOW to receive full-size Baby Anna (No. 650-186-3)

Firestone COMPLETE AUTO CARE
Quaker 5W-30 MOTOR OIL
Smitty's
Speedy
O'Reilly
Bunnings
De Mott
Gardener's Choice
Tyson
Chunky
Kirkland
V.I.C.
Santitas
Doritos
Woolite
Dear's
Nutri-Gran
Lasik Plus
Miracul

KEEP YOUR FEET WARM ALL WINTER LONG

Unlike bulky slippers that flop open and let cold air slip in, these incredible "cardigan" slippers hug your feet from toe to ankle so the warmth stays in and the cold stays out. Fabulous fashion import has handsome "suede-like" micro fiber bottom with non skid soles and the soft and cushy acrylic knit upper is specially designed to lock in body heat and block out cold. Plus, the ultra plush fleece inside pampers your feet like never before. Hurry, order today and get **FREE Shipping & Handling!**

Satisfaction Guaranteed or Return For Your Money Back

Cardigan Slipper Socks

INDICATE NUMBER OF PAIRS ORDERED UNDER SIZE			
#94797 S Ladies 5-6 Qty	#94798 M Ladies 6 1/2-7 1/2 Qty	#94799 L Ladies 8-9 Qty	#94800 XL Ladies 9 1/2-10 1/2 Qty
#94801 S Mens 6-7 Qty	#94802 M Mens 7 1/2-8 1/2 Qty	#94803 L Mens 9-10 Qty	#94804 XL Mens 11-12 Qty
____ Pr(s) Slipper Socks @ \$12.97 Pr. \$			
CA residents must add 7.25% sales tax \$			
FREE Shipping & Handling \$ FREE			
PLEASE PRINT CLEARLY		TOTAL	\$

Check or money order payable to: Dream Products, Inc. **Dept. 8074**

Charge my: ☐ VISA ☐ MasterCard ☐ Discover®/NOVUS™ Cards

Card# _____ Expiration Date ____/____/____

Name _____

Address _____

City _____ ST _____ Zip _____

SEND
ORDER
TO:

Dream Products, Inc.
412 DREAM LANE, VAN NUYS, CA 91496

YOUR FEET NEVER HAD IT SO GOOD!

NEW ITEM!

*Cardigan
Slipper Socks*
ONLY

FREE SHIPPING & HANDLING
On EVERY Order

**IT'S A SLIPPER!
IT'S A HOUSE SHOE!
IT'S AN OUTDOOR SHOE!**

Dept. 8074 © 2008 Dream Products, Inc.



EXTRA THICK CUSHIONED INSOLE

**CONVERTIBLE
CUFF**
Wear Up
Or Down!



**KEEPS FEET & ANKLES
WARM & COMFY!**

www.DreamProductsCatalog.com (website offers may vary)

Laski Plus
Nutri-Gran
Woolite
Dean's
Black
Unkinkin'
Chuncky

Tyson
Days

Diamond Jewel

Orville's
Speed
Superman
Quen-Tux
My Drive
Franchise

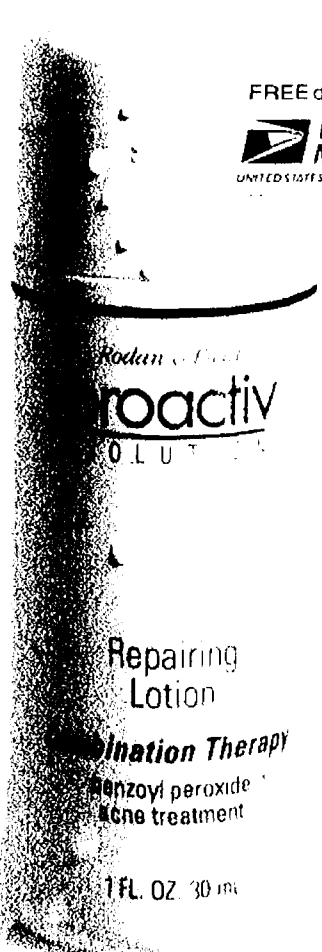
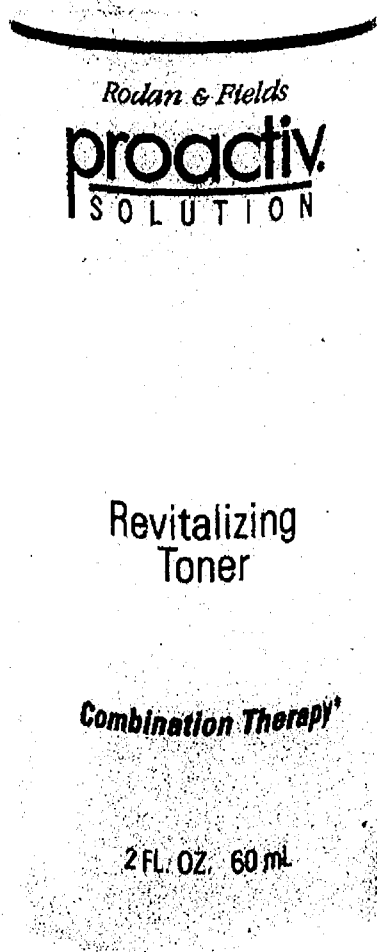

**PRIORITY
MAIL**
UNITED STATES POSTAL SERVICE

Save over 50% off individual product prices.

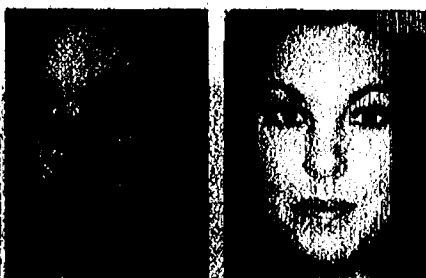

Today, Proactiv[®] Solution is the leading acne treatment system of its kind in America and Japan. Since its astounding success, naturally, there have been many imitators.

But don't be fooled by a "me too" product. Not just a spot treatment, this 3-Step System is designed for your whole face. Each step builds on the one before it. The result is a Combination Therapy® System that fights acne proactively by helping to prevent breakouts before they start. Yet this 3-Step System is so gentle, your skin can actually clear up without dryness, redness, or irritation. It's the original - Proactiv® Solution.

Order now and get the Proactiv® Solution Refining Mask with its deep cleansing Sulfur formula that complements the 3-Step System. Plus, you'll get Face the Facts, with answers to your acne questions.

Try it for 60 days. If you're not completely satisfied, send back the bottles within 60 days of delivery (even if they're empty) and we'll send you a refund (less s/h).



1-888-714-1818

YES! I would love to have clear, smooth, blemish-free skin! Send me my **Proactiv® Solution 30-day kit** with a risk-free 60-day guarantee! Fine a complete system for only \$19.95 plus \$5.95 shipping & handling via **PRIORITY MAIL** (U.S. funds only). C.A., I.A., N.C. & P.A. residents, please add applicable sales tax.

Payment method:

[1] Check or Money Order enclosed for \$25.00; 19.95 + 5.95 s. 20 plus applicable sales tax payable to Proactive! Solution.

☐ Charge my ☐ VISA ☐ M.C. ☐ AmEx ☐ Discover

Summary

Accepted for publication 12 November 2003

(3) The following are shown:

[illegible]

Does your hair grow faster, even, for months and you break in the last

and $\hat{\Sigma}^{-1} = \text{diag}(\hat{\sigma}_1^{-2}, \dots, \hat{\sigma}_n^{-2})$ with $\hat{\sigma}_i^2 = \text{var}(\hat{\theta}_i)$ and $\hat{\theta}_i = \hat{\theta}_i(\mathbf{y})$ are the maximum likelihood estimates of the parameters of the model.

[illegible]

31. $\frac{1}{2} \ln \frac{1}{2} = -\frac{1}{2} \ln 2 = -\frac{1}{2} \ln 2^1 = -\frac{1}{2} \ln 2^{\frac{1}{2} \cdot 2} = -\frac{1}{2} \cdot \frac{1}{2} \ln 2^2 = -\frac{1}{4} \ln 4$

1997, 1998, 1999, 2000, 2001, 2002, 2003, 2004, 2005, 2006, 2007, 2008, 2009, 2010, 2011, 2012, 2013, 2014, 2015, 2016, 2017, 2018, 2019, 2020, 2021, 2022, 2023, 2024, 2025, 2026, 2027, 2028, 2029, 2030, 2031, 2032, 2033, 2034, 2035, 2036, 2037, 2038, 2039, 2040, 2041, 2042, 2043, 2044, 2045, 2046, 2047, 2048, 2049, 2050, 2051, 2052, 2053, 2054, 2055, 2056, 2057, 2058, 2059, 2060, 2061, 2062, 2063, 2064, 2065, 2066, 2067, 2068, 2069, 2070, 2071, 2072, 2073, 2074, 2075, 2076, 2077, 2078, 2079, 2080, 2081, 2082, 2083, 2084, 2085, 2086, 2087, 2088, 2089, 2090, 2091, 2092, 2093, 2094, 2095, 2096, 2097, 2098, 2099, 2100, 2101, 2102, 2103, 2104, 2105, 2106, 2107, 2108, 2109, 2110, 2111, 2112, 2113, 2114, 2115, 2116, 2117, 2118, 2119, 2120, 2121, 2122, 2123, 2124, 2125, 2126, 2127, 2128, 2129, 2130, 2131, 2132, 2133, 2134, 2135, 2136, 2137, 2138, 2139, 2140, 2141, 2142, 2143, 2144, 2145, 2146, 2147, 2148, 2149, 2150, 2151, 2152, 2153, 2154, 2155, 2156, 2157, 2158, 2159, 2160, 2161, 2162, 2163, 2164, 2165, 2166, 2167, 2168, 2169, 2170, 2171, 2172, 2173, 2174, 2175, 2176, 2177, 2178, 2179, 2180, 2181, 2182, 2183, 2184, 2185, 2186, 2187, 2188, 2189, 2190, 2191, 2192, 2193, 2194, 2195, 2196, 2197, 2198, 2199, 2200, 2201, 2202, 2203, 2204, 2205, 2206, 2207, 2208, 2209, 2210, 2211, 2212, 2213, 2214, 2215, 2216, 2217, 2218, 2219, 2220, 2221, 2222, 2223, 2224, 2225, 2226, 2227, 2228, 2229, 2230, 2231, 2232, 2233, 2234, 2235, 2236, 2237, 2238, 2239, 2240, 2241, 2242, 2243, 2244, 2245, 2246, 2247, 2248, 2249, 2250, 2251, 2252, 2253, 2254, 2255, 2256, 2257, 2258, 2259, 2260, 2261, 2262, 2263, 2264, 2265, 2266, 2267, 2268, 2269, 2270, 2271, 2272, 2273, 2274, 2275, 2276, 2277, 2278, 2279, 2280, 2281, 2282, 2283, 2284, 2285, 2286, 2287, 2288, 2289, 2290, 2291, 2292, 2293, 2294, 2295, 2296, 2297, 2298, 2299, 2300, 2301, 2302, 2303, 2304, 2305, 2306, 2307, 2308, 2309, 2310, 2311, 2312, 2313, 2314, 2315, 2316, 2317, 2318, 2319, 2320, 2321, 2322, 2323, 2324, 2325, 2326, 2327, 2328, 2329, 2330, 2331, 2332, 2333, 2334, 2335, 2336, 2337, 2338, 2339, 2340, 2341, 2342, 2343, 2344, 2345, 2346, 2347, 2348, 2349, 2350, 2351, 2352, 2353, 2354, 2355, 2356, 2357, 2358, 2359, 2360, 2361, 2362, 2363, 2364, 2365, 2366, 2367, 2368, 2369, 2370, 2371, 2372, 2373, 2374, 2375, 2376, 2377, 2378, 2379, 2380, 2381, 2382, 2383, 2384, 2385, 2386, 2387, 2388, 2389, 2390, 2391, 2392, 2393, 2394, 2395, 2396, 2397, 2398, 2399, 2400, 2401, 2402, 2403, 2404, 2405, 2406, 2407, 2408, 2409, 2410, 2411, 2412, 2413, 2414, 2415, 2416, 2417, 2418, 2419, 2420, 2421, 2422, 2423, 2424, 2425, 2426, 2427, 2428, 2429, 2430, 2431, 2432, 2433, 2434, 2435, 2436, 2437, 2438, 2439, 2440, 2441, 2442, 2443, 2444, 2445, 2446, 2447, 2448, 2449, 2450, 2451, 2452, 2453, 2454, 2455, 2456, 2457, 2458, 2459, 2460, 2461, 2462, 2463, 2464, 2465, 2466, 2467, 2468, 2469, 2470, 2471, 2472, 2473, 2474, 2475, 2476, 2477, 2478, 2479, 2480, 2481, 2482, 2483, 2484, 2485, 2486, 2487, 2488, 2489, 2490, 2491, 2492, 2493, 2494, 2495, 2496, 2497, 2498, 2499, 2500, 2501, 2502, 2503, 2504, 2505, 2506, 2507, 2508, 2509, 2510, 2511, 2512, 2513, 2514, 2515, 2516, 2517, 2518, 2519, 2520, 2521, 2522, 2523, 2524, 2525, 2526, 2527, 2528, 2529, 2530, 2531, 2532, 2533, 2534, 2535, 2536, 2537, 2538, 2539, 2540, 2541, 2542, 2543, 2544, 2545, 2546, 2547, 2548, 2549, 2550, 2551, 2552, 2553, 2554, 2555, 2556, 2557, 2558, 2559, 2560, 2561, 2562, 2563, 2564, 2565, 2566, 2567, 2568, 2569, 2570, 2571, 2572, 2573, 2574, 2575, 2576, 2577, 2578, 2579, 2580, 2581, 2582, 2583, 2584, 2585, 2586, 2587, 2588, 2589, 2590, 2591, 2592, 2593, 2594, 2595, 2596, 2597, 2598, 2599, 2600, 2601, 2602, 2603, 2604, 2605, 2606, 2607, 2608, 2609, 2610, 2611, 2612, 2613, 2614, 2615, 2616, 2617, 2618, 2619, 2620, 2621, 2622, 2623, 2624, 2625, 2626, 2627, 2628, 2629, 2630, 2631, 2632, 2633, 2634, 2635, 2636, 2637, 2638, 2639, 2640, 2641, 2642, 2643, 2644, 2645, 2646, 2647, 2648, 2649, 2650, 2651, 2652, 2653, 2654, 2655, 2656, 2657, 2658, 2659, 2660, 2661, 2662, 2663, 2664, 2665, 2666, 2667, 2668, 2669, 2670, 2671, 2672, 2673, 2674, 2675, 2676, 2677, 2678, 26

[illegible]

6. 11. 1932.

© 2001 Blackwell Science Ltd *Journal of Internal Medicine* 250: 105–112

CALL NOW, OR MAIL TO:  GUTHY R

Proactiv Solution, c/o Guthy-Renker,
P.O. Box 262265, Des Moines, IA 50326

www.proactiv.com 325-3

www.proquest.com 333

335 342635



SAVE OVER \$240 WITH DIRECTV!

CALL 1-866-788-0007 NOW AND ASK HOW.

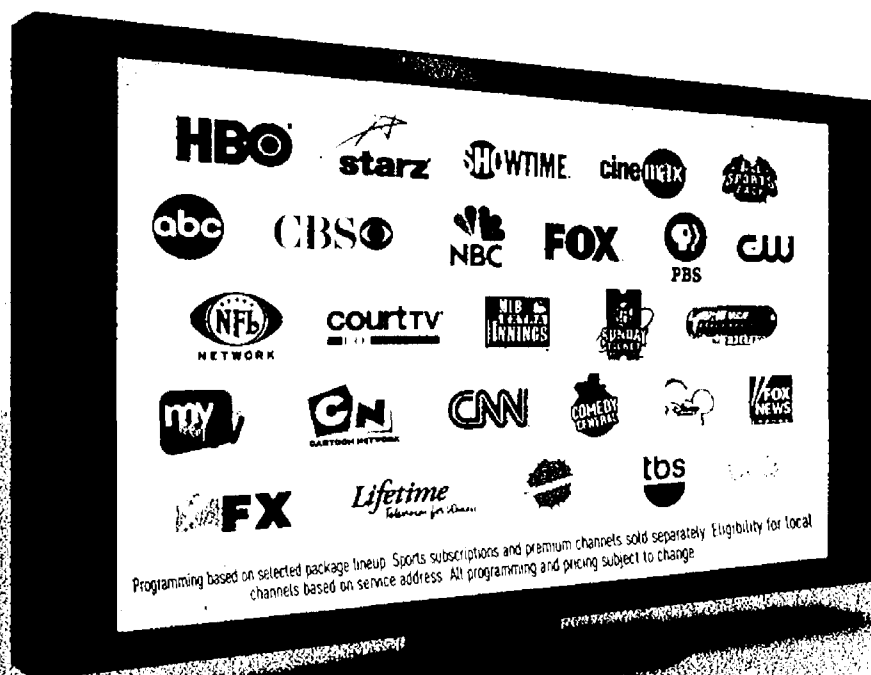

PACKAGES
STARTING AT
\$29⁹⁹
/MO.
(plus tax)
FAMILY™ PACKAGE

- Local channels included in every package*
- 100% digital-quality, crystal clear picture and sound
- #1 in Customer Satisfaction**
- The most sports in HD, including NFL SUNDAY TICKET™†

Hurry! Act now and get all this FREE:

Offer ends 2/26/08 and is based on approved credit. Credit card required.

New customers only. Lease required.

FREE
Professional
Installation
for your home

No equipment to buy!
No start-up costs!



Lease fee of \$4.99/mo. for second and each additional receiver. Complex/custom installation extra. Handling and delivery fee \$19.95.

Offer ends 2/26/08 and is based on approved credit. Credit card required.

New customers only. Lease required.

FREE
HD Receiver or
DVR upgrade

DVR lets you pause, rewind and record live TV with 100+ hours of recording capacity!

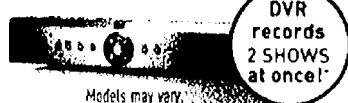

With activation of CHOICE XTRA™ package or above* Programming, DVR service and/or HD Access fee commitments required.

Offer ends 2/26/08 and is based on approved credit. Credit card required.

New customers only. Lease required.

FREE

HBO
7 Channels

starz
12 Channels

SHOWTIME
9 Channels

cinemax
3 Channels

FOR 3 MONTHS*
Get 31 movie channels!

With CHOICE XTRA™ package or above

Ask how!

ACCESS TO
**THE BEST
NATIONAL HD
CHANNELS***
for only \$9.99/mo.!



*Number of HD channels varies by programming selection

Call 1-866-788-0007
or visit **directv.com** today!

Credit card not required in MA and PA. †Eligibility for local channels based on service address. **Source: 2007 American Customer Satisfaction Index, University of Michigan Business School. Among the largest U.S. Cable & Satellite TV providers, tied with DISH Network for the highest ACS score in 2007. *Based on national offerings of exclusive sports packages and other major sports programming in HD. †Actual recording capacity depends on type of programming being recorded. ‡Professional installation highly recommended. Land-based phone line connection required. **BILL CREDIT/PROGRAMMING OFFER:** Upon DIRECTV System activation, customer must complete and sign redemption form included in customer's first DIRECTV bill, a separate mailing or in the state of New York, from retailer and comply with the terms of the form. Account must be in "good standing" as determined by DIRECTV in its sole discretion. To remain eligible, DIRECTV not responsible for late, lost, illegible, mutilated, incomplete, misdirected or postage due mail. Limit one bill credit offer per account. If, AFTER 12 CONSECUTIVE MONTHS (3 MONTHS FOR HBO/STARZ/SHOWTIME/CINEMAX), CUSTOMER DOES NOT CONTACT DIRECTV TO CHANGE SERVICE, THEN ALL SERVICES TO WHICH CUSTOMER IS SUBSCRIBING WILL AUTOMATICALLY CONTINUE ON THE 13TH MONTH (4TH MONTH FOR HBO/STARZ/SHOWTIME/CINEMAX) AT THE THEN PREVAILING RATES, INCLUDING THE \$4.99/mo. LEASE FEE FOR THE 2ND AND EACH ADDITIONAL RECEIVER. In certain markets, programming/pricing may vary. Package pricing at directv.com/packages. DIRECTV System has a feature which restricts access to channels. **INSTANT REBATE:** Advanced equipment instant rebate requires activation of the CHOICE XTRA package (\$4.99/mo. or above), FAMILIAR (ULTRA or above), iAdworld, or any qualifying international service bundle, which shall include PREFERRED CHOICE programming package (valued at \$29.99/mo.). DVR service commitment (\$5.99/mo.) required for DVR and HD DVR lease. HD Access fee: \$9.99/mo. required for HD and HD DVR lease. LIMIT ONE ADVANCED EQUIPMENT REBATE PER DIRECTV ACCOUNT. **INSTALLATION:** Standard professional installation only. Custom installation extra. **SYSTEM LEASE:** Purchase of 18 consecutive months (24 months for advanced receivers) of any DIRECTV base programming package (\$29.99/mo. or above) or qualifying international services bundle required. **FAILURE TO ACTIVATE ALL DIRECTV SYSTEM EQUIPMENT IN ACCORDANCE WITH THE EQUIPMENT LEASE ADDENDUM MAY RESULT IN A CHARGE OF \$150 PER RECEIVER NOT ACTIVATED. IF YOU FAIL TO MAINTAIN YOUR PROGRAMMING COMMITMENT, DIRECTV MAY CHARGE A PRORATED FEE OF UP TO \$480. RECEIVERS ARE AT ALL TIMES PROPERTY OF DIRECTV AND MUST BE RETURNED UPON CANCELLATION OF SERVICE. OR ADDITIONAL FEES MAY APPLY. VISIT directv.com OR CALL 1-800-DIRECTV FOR DETAILS.** Programming, pricing, terms and conditions subject to change at any time. Pricing residential. Taxes not included. Receipt of DIRECTV programming subject to DIRECTV Customer Agreement, copy provided at directv.com/legal and in first bill. HBO and Cinemax are registered service marks of Home Box Office, Inc. Starz and related channels and service marks are the property of Starz Entertainment Group LLC. SHOWTIME and related marks are trademarks of Showtime Inc., a Viacom Company. © 2008 DIRECTV, Inc. DIRECTV and the Cyclone Design logo, FAMILY and DIRECTV are trademarks of DIRECTV, Inc. All other trademarks and service marks are the property of their respective owners.

